

REVIEWED

By Britany Wylie at 1:42 pm, Feb 07, 2019

2/1/2019

cg

Worklist: 2915

<u>LAB_CASE</u>	<u>ITEM</u>	<u>TASK_ID</u>	<u>DESCRIPTION</u>
M2019-0370	3	138619	AM 13 Urine LCMS-QQQ Benzodiazepines and ;
P2019-0187	1	138620	AM 13 Urine LCMS-QQQ Benzodiazepines and ;
P2019-0253	1	138621	AM 13 Urine LCMS-QQQ Benzodiazepines and ;



ISP Forensics Calibration Curve Report

CS

Batch Data Path C:\MassHunter\Data\2019\AM 13\AM 13 Worklist 2915 Urine 020119 CS\QuantResults\am 13 worklist 2915 Urines CS.batch.bin

Last Calib Update 2/3/2019 9:16 AM **Analyst Name** ISP TOX

Target Compound 7-Aminoclonazepam
Internal Standard 7-Aminoflunitrazepam-D7 ISTD

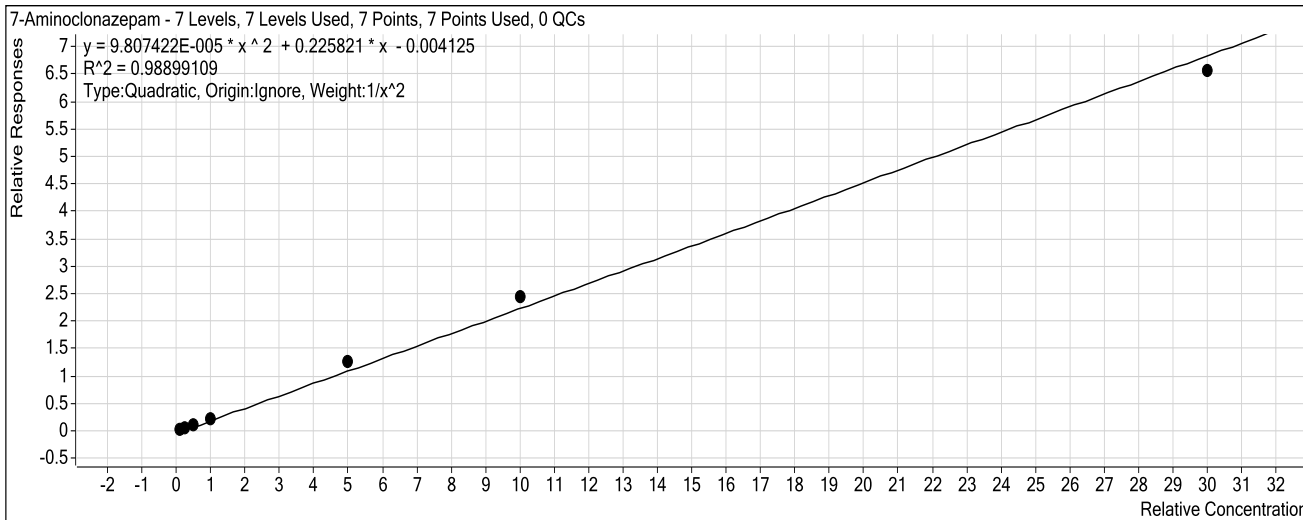

Sample	Level	Enabled	Exp Conc	Final Conc	Accuracy
10 ngmL	1	<input checked="" type="checkbox"/>	10	10.7	106.6
25 ngmL	2	<input checked="" type="checkbox"/>	25	21.3	85.1
50ngmL	3	<input checked="" type="checkbox"/>	50	49.0	97.9
100 ngmL	4	<input checked="" type="checkbox"/>	100	95.2	95.2
500ngmL	5	<input checked="" type="checkbox"/>	500	557.6	111.5
1000 ngmL	6	<input checked="" type="checkbox"/>	1000	1078.2	107.8
3000 ngmL	7	<input checked="" type="checkbox"/>	3000	2875.3	95.8

ISP Forensics Calibration Curve Report

e

Batch Data Path C:\MassHunter\Data\2019\AM 13\AM 13 Worklist 2915 Urine 020119 CS\QuantResults\am 13
worklist 2915 Urines CS.batch.bin

Last Calib Update 2/3/2019 9:16 AM **Analyst Name** ISP TOX

Target Compound 7-Aminoflunitrazepam
Internal Standard 7-Aminoflunitrazepam-D7 ISTD

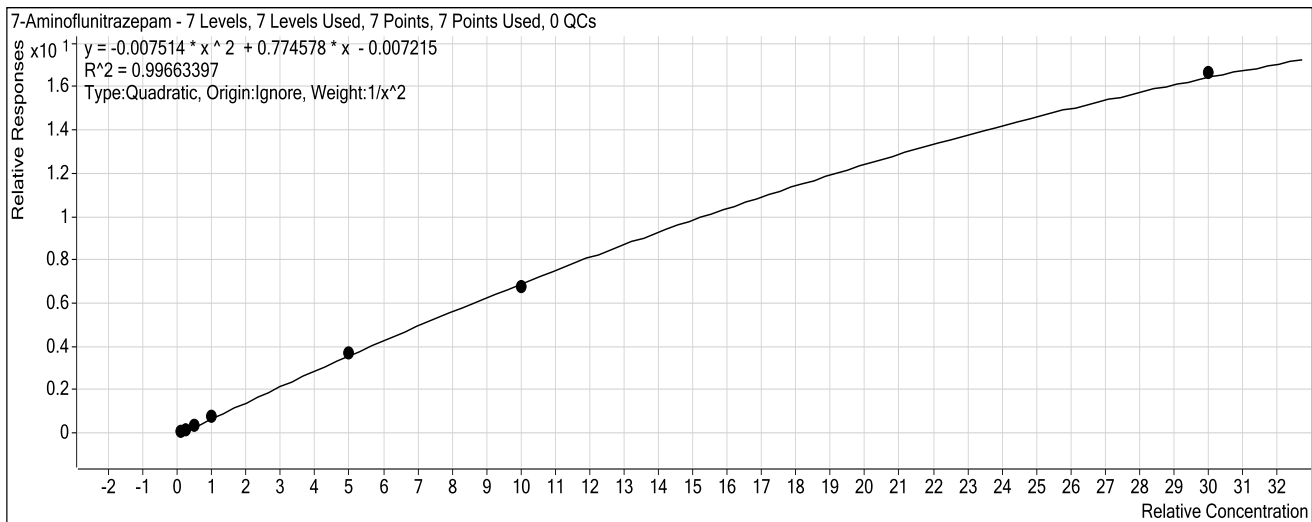

Sample	Level	Enabled	Exp Conc	Final Conc	Accuracy
10 ng/mL	1	<input checked="" type="checkbox"/>	10	10.2	102.3
25 ng/mL	2	<input checked="" type="checkbox"/>	25	22.9	91.4
50 ng/mL	3	<input checked="" type="checkbox"/>	50	51.6	103.2
100 ng/mL	4	<input checked="" type="checkbox"/>	100	105.5	105.5
500 ng/mL	5	<input checked="" type="checkbox"/>	500	499.3	99.9
1000 ng/mL	6	<input checked="" type="checkbox"/>	1000	964.1	96.4
3000 ng/mL	7	<input checked="" type="checkbox"/>	3000	3059.9	102.0

ISP Forensics Calibration Curve Report

No samples can be reported as inconclusive for this compound for this batch.

g

Batch Data Path C:\MassHunter\Data\2019\AM 13\AM 13 Worklist 2915 Urine 020119 CS\QuantResults\am 13 worklist 2915 Urines CS.batch.bin

Last Calib Update 2/3/2019 9:16 AM **Analyst Name** ISP TOX

Target Compound *zopiclone*
Internal Standard *Nordiazepam-D5 ISTD*

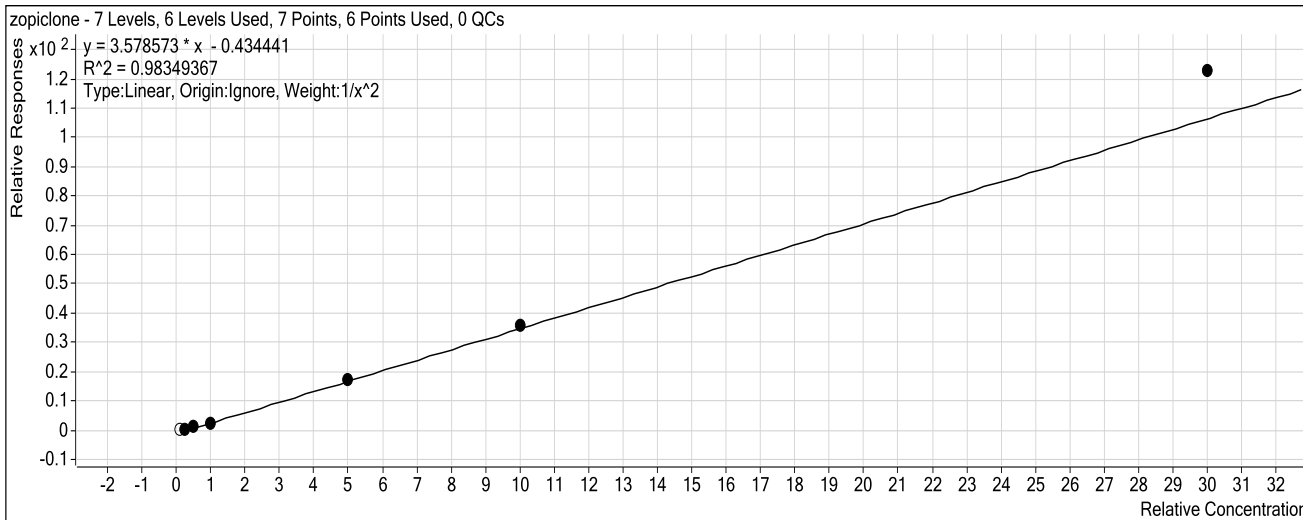

Sample	Level	Enabled	Exp Conc	Final Conc	Accuracy
10 ng/mL	1	<input type="checkbox"/>	10	18.0	180.3
25 ng/mL	2	<input checked="" type="checkbox"/>	25	26.8	107.3
50 ng/mL	3	<input checked="" type="checkbox"/>	50	46.6	93.2
100 ng/mL	4	<input checked="" type="checkbox"/>	100	84.2	84.2
500 ng/mL	5	<input checked="" type="checkbox"/>	500	492.9	98.6
1000 ng/mL	6	<input checked="" type="checkbox"/>	1000	1018.6	101.9
3000 ng/mL	7	<input checked="" type="checkbox"/>	3000	3448.0	114.9

ISP Forensics Calibration Curve Report

Cg

Batch Data Path C:\MassHunter\Data\2019\AM 13\AM 13 Worklist 2915 Urine 020119 CS\QuantResults\am 13 worklist 2915 Urines CS.batch.bin

Last Calib Update 2/3/2019 9:16 AM **Analyst Name** ISP TOX

Target Compound zolpidem
Internal Standard Nordiazepam-D5 ISTD

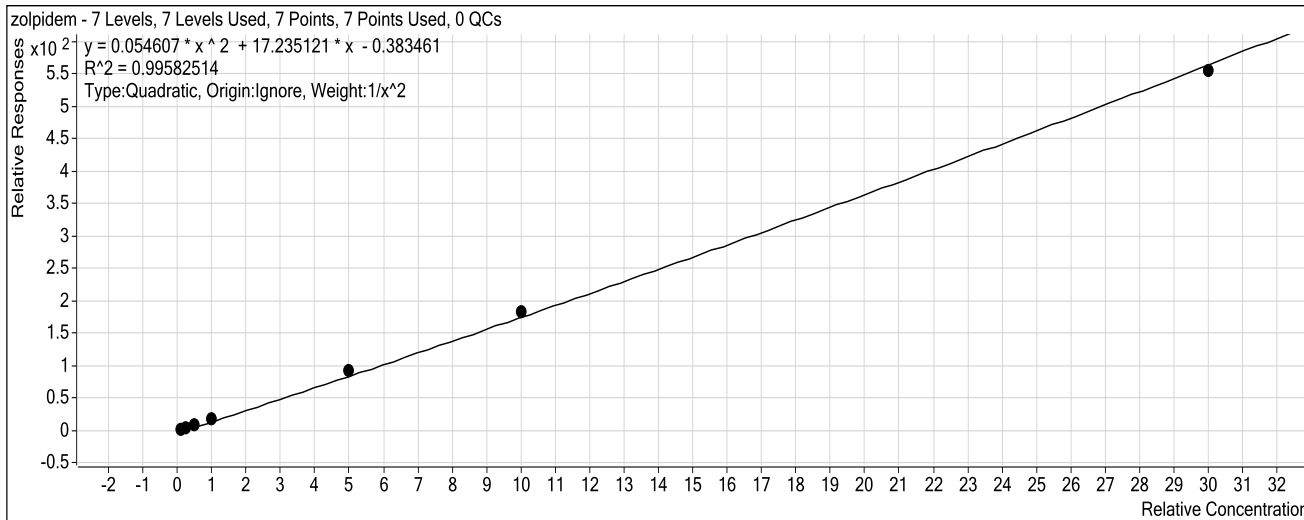

Sample	Level	Enabled	Exp Conc	Final Conc	Accuracy
10 ng/mL	1	<input checked="" type="checkbox"/>	10	10.5	104.6
25 ng/mL	2	<input checked="" type="checkbox"/>	25	22.1	88.4
50 ng/mL	3	<input checked="" type="checkbox"/>	50	49.6	99.2
100 ng/mL	4	<input checked="" type="checkbox"/>	100	101.1	101.1
500 ng/mL	5	<input checked="" type="checkbox"/>	500	524.9	105.0
1000 ng/mL	6	<input checked="" type="checkbox"/>	1000	1034.4	103.4
3000 ng/mL	7	<input checked="" type="checkbox"/>	3000	2949.0	98.3

ISP Forensics Calibration Curve Report

CS

Batch Data Path C:\MassHunter\Data\2019\AM 13\AM 13 Worklist 2915 Urine 020119 CS\QuantResults\am 13 worklist 2915 Urines CS.batch.bin

Last Calib Update 2/3/2019 9:16 AM **Analyst Name** ISP TOX

Target Compound *Chlordiazepoxide*
Internal Standard *Nordiazepam-D5 ISTD*

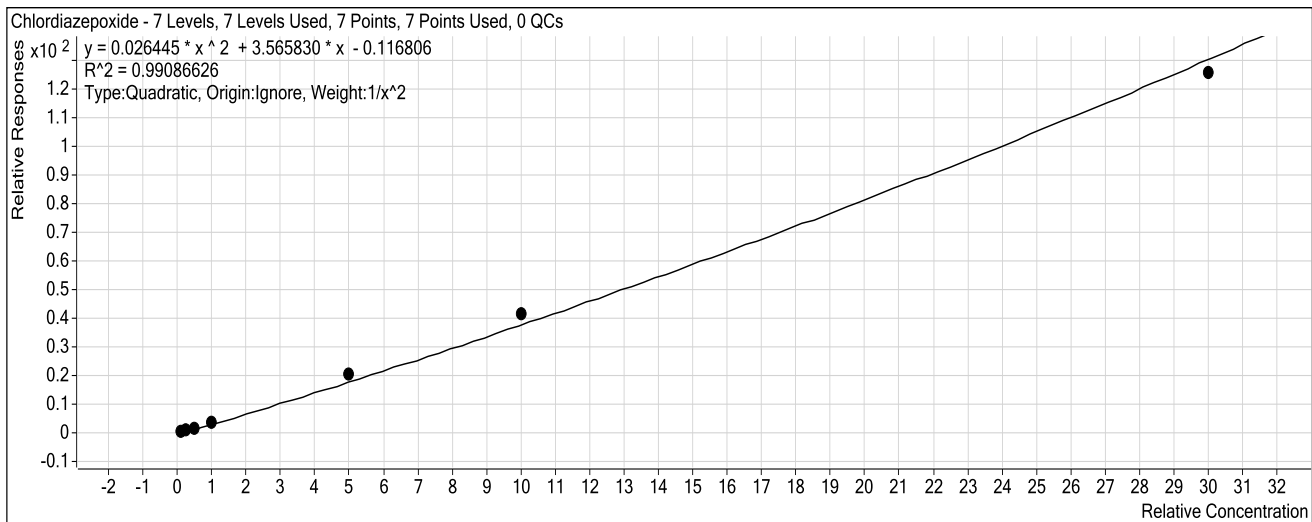

Sample	Level	Enabled	Exp Conc	Final Conc	Accuracy
10 ng/mL	1	<input checked="" type="checkbox"/>	10	10.6	106.1
25 ng/mL	2	<input checked="" type="checkbox"/>	25	22.0	87.8
50 ng/mL	3	<input checked="" type="checkbox"/>	50	47.2	94.4
100 ng/mL	4	<input checked="" type="checkbox"/>	100	95.5	95.5
500 ng/mL	5	<input checked="" type="checkbox"/>	500	555.7	111.1
1000 ng/mL	6	<input checked="" type="checkbox"/>	1000	1077.0	107.7
3000 ng/mL	7	<input checked="" type="checkbox"/>	3000	2903.3	96.8

ISP Forensics Calibration Curve Report

Batch Data Path C:\MassHunter\Data\2019\AM 13\AM 13 Worklist 2915 Urine 020119 CS\QuantResults\am 13 worklist 2915 Urines CS.batch.bin

Last Calib Update 2/3/2019 9:16 AM **Analyst Name** ISP TOX

Target Compound *quetiapine*
Internal Standard *Temazepam-D5 ISTD*

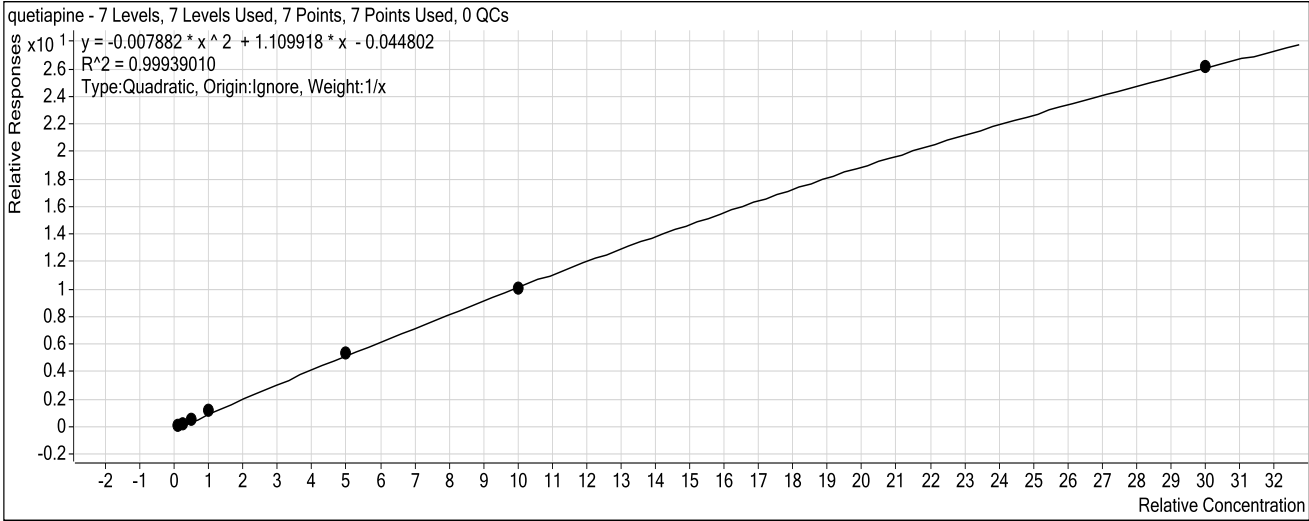

Sample	Level	Enabled	Exp Conc	Final Conc	Accuracy
10 ng/mL	1	<input checked="" type="checkbox"/>	10	10.2	102.3
25 ng/mL	2	<input checked="" type="checkbox"/>	25	20.6	82.4
50 ng/mL	3	<input checked="" type="checkbox"/>	50	54.4	108.7
100 ng/mL	4	<input checked="" type="checkbox"/>	100	107.4	107.4
500 ng/mL	5	<input checked="" type="checkbox"/>	500	502.7	100.5
1000 ng/mL	6	<input checked="" type="checkbox"/>	1000	983.7	98.4
3000 ng/mL	7	<input checked="" type="checkbox"/>	3000	3006.9	100.2

ISP Forensics Calibration Curve Report

CJ

Batch Data Path C:\MassHunter\Data\2019\AM 13\AM 13 Worklist 2915 Urine 020119 CS\QuantResults\am 13 worklist 2915 Urines CS.batch.bin
Last Calib Update 2/3/2019 9:16 AM **Analyst Name** ISP TOX

Target Compound Midazolam
Internal Standard Clonazepam-D4 ISTD

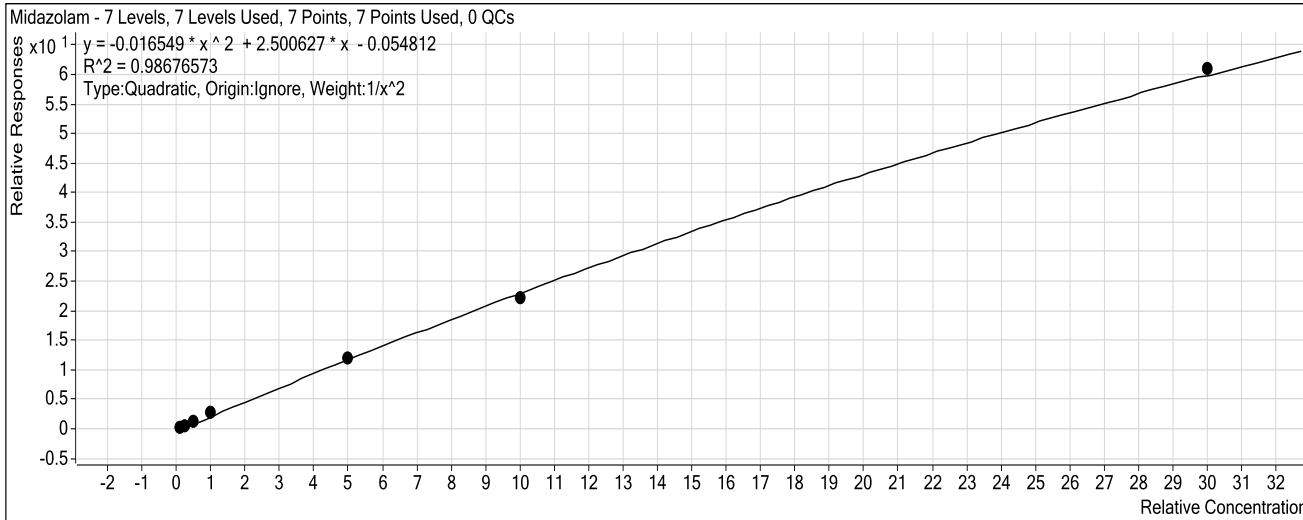

Sample	Level	Enabled	Exp Conc	Final Conc	Accuracy
10 ng/mL	1	<input checked="" type="checkbox"/>	10	10.5	105.0
25 ng/mL	2	<input checked="" type="checkbox"/>	25	20.4	81.7
50 ng/mL	3	<input checked="" type="checkbox"/>	50	53.4	106.8
100 ng/mL	4	<input checked="" type="checkbox"/>	100	110.1	110.1
500 ng/mL	5	<input checked="" type="checkbox"/>	500	500.4	100.1
1000 ng/mL	6	<input checked="" type="checkbox"/>	1000	944.0	94.4
3000 ng/mL	7	<input checked="" type="checkbox"/>	3000	3065.3	102.2

ISP Forensics Calibration Curve Report

Cg

Batch Data Path C:\MassHunter\Data\2019\AM 13\AM 13 Worklist 2915 Urine 020119 CS\QuantResults\am 13 worklist 2915 Urines CS.batch.bin
Last Calib Update 2/3/2019 9:16 AM **Analyst Name** ISP TOX

Target Compound Flurazepam
Internal Standard Diazepam-D5 ISTD

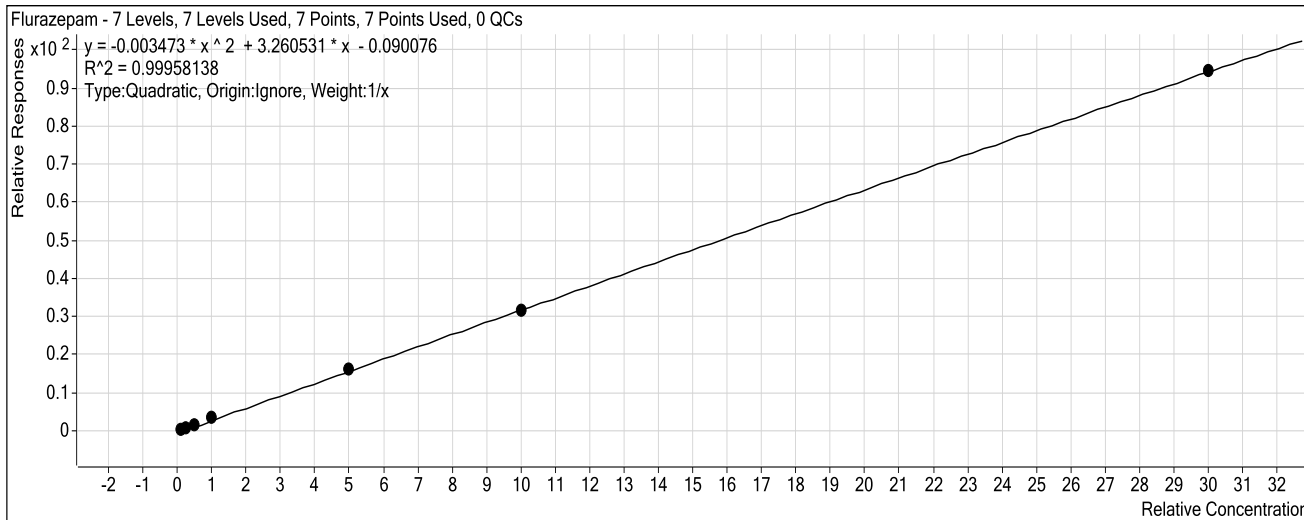

Sample	Level	Enabled	Exp Conc	Final Conc	Accuracy
10 ng/mL	1	<input checked="" type="checkbox"/>	10	10.4	104.4
25 ng/mL	2	<input checked="" type="checkbox"/>	25	20.5	81.9
50 ng/mL	3	<input checked="" type="checkbox"/>	50	53.7	107.4
100 ng/mL	4	<input checked="" type="checkbox"/>	100	107.1	107.1
500 ng/mL	5	<input checked="" type="checkbox"/>	500	501.7	100.3
1000 ng/mL	6	<input checked="" type="checkbox"/>	1000	988.1	98.8
3000 ng/mL	7	<input checked="" type="checkbox"/>	3000	3003.6	100.1

ISP Forensics Calibration Curve Report

Cg

Batch Data Path C:\MassHunter\Data\2019\AM 13\AM 13 Worklist 2915 Urine 020119 CS\QuantResults\am 13 worklist 2915 Urines CS.batch.bin

Last Calib Update 2/3/2019 9:16 AM **Analyst Name** ISP TOX

Target Compound Nitrazepam
Internal Standard Clonazepam-D4 ISTD

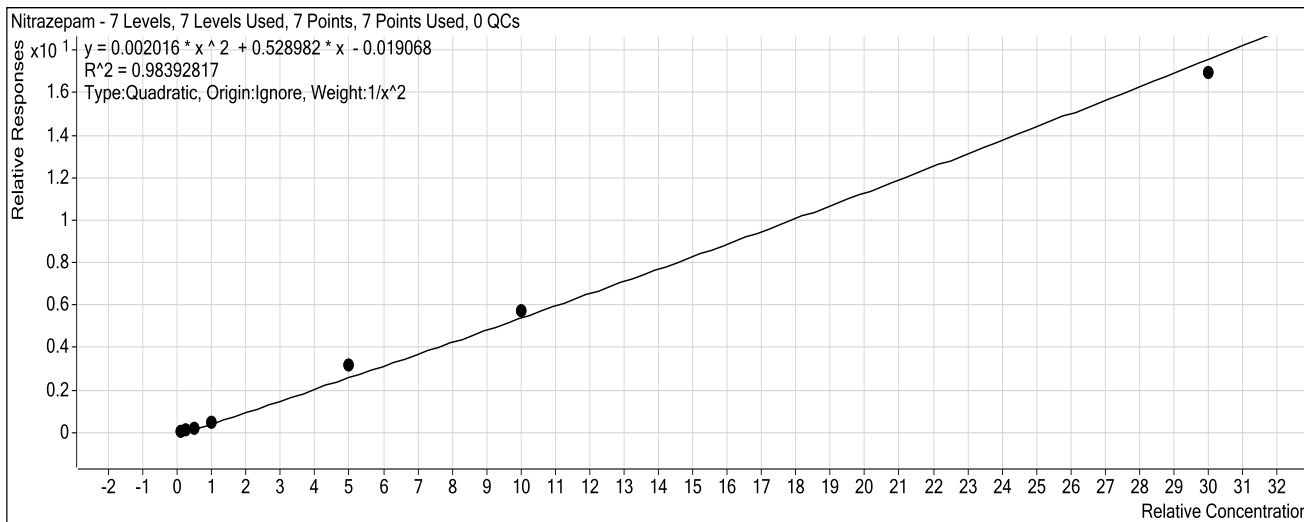

Sample	Level	Enabled	Exp Conc	Final Conc	Accuracy
10 ng/mL	1	<input checked="" type="checkbox"/>	10	10.5	104.7
25 ng/mL	2	<input checked="" type="checkbox"/>	25	24.3	97.3
50 ng/mL	3	<input checked="" type="checkbox"/>	50	40.7	81.5
100 ng/mL	4	<input checked="" type="checkbox"/>	100	96.9	96.9
500 ng/mL	5	<input checked="" type="checkbox"/>	500	592.2	118.4
1000 ng/mL	6	<input checked="" type="checkbox"/>	1000	1045.6	104.6
3000 ng/mL	7	<input checked="" type="checkbox"/>	3000	2891.7	96.4

ISP Forensics Calibration Curve Report

CJ

Batch Data Path C:\MassHunter\Data\2019\AM 13\AM 13 Worklist 2915 Urine 020119 CS\QuantResults\am 13
worklist 2915 Urines CS.batch.bin

Last Calib Update 2/3/2019 9:16 AM **Analyst Name** ISP TOX

Target Compound *alpha-Hydroxyalprazolam*
Internal Standard *alphahydroxyalprazolam-D5 ISTD*

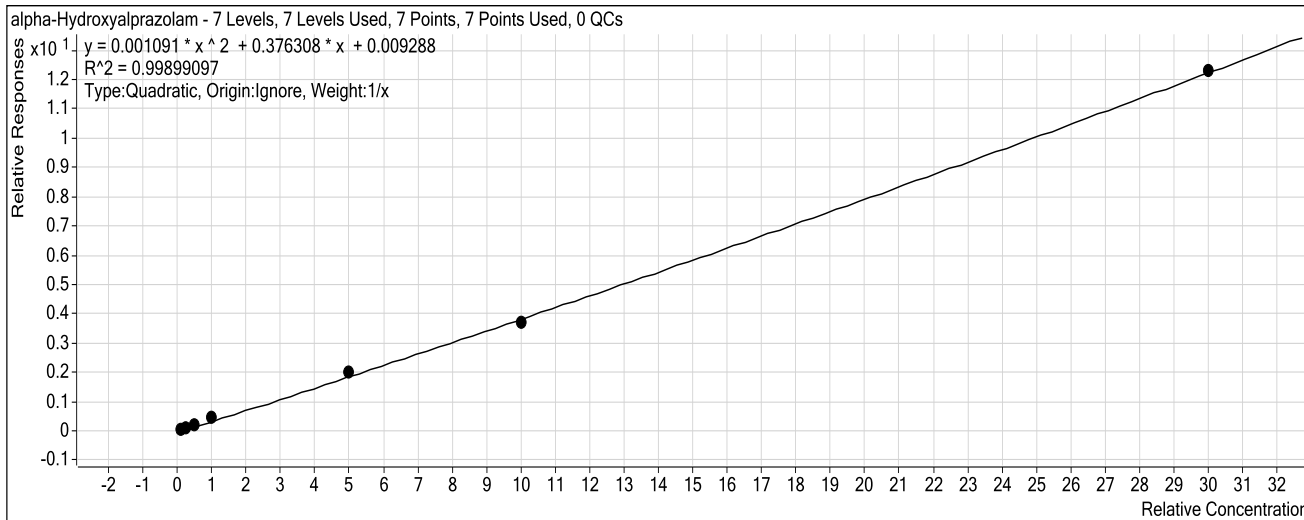

Sample	Level	Enabled	Exp Conc	Final Conc	Accuracy
10 ng/mL	1	<input checked="" type="checkbox"/>	10	9.1	91.2
25 ng/mL	2	<input checked="" type="checkbox"/>	25	24.6	98.3
50 ng/mL	3	<input checked="" type="checkbox"/>	50	47.3	94.6
100 ng/mL	4	<input checked="" type="checkbox"/>	100	115.8	115.8
500 ng/mL	5	<input checked="" type="checkbox"/>	500	517.8	103.6
1000 ng/mL	6	<input checked="" type="checkbox"/>	1000	962.2	96.2
3000 ng/mL	7	<input checked="" type="checkbox"/>	3000	3008.3	100.3

ISP Forensics Calibration Curve Report

Cg

Batch Data Path C:\MassHunter\Data\2019\AM 13\AM 13 Worklist 2915 Urine 020119 CS\QuantResults\am 13 worklist 2915 Urines CS.batch.bin
Last Calib Update 2/3/2019 9:16 AM **Analyst Name** ISP TOX

Target Compound *alpha-hydroxytriazolam*
Internal Standard *Nordiazepam-D5 ISTD*

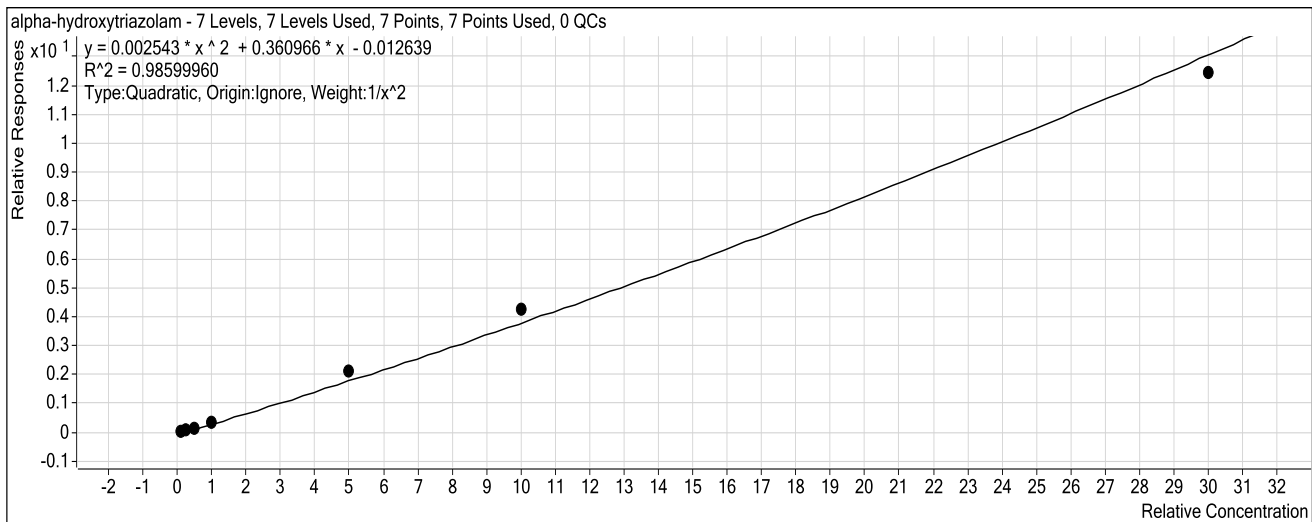

Sample	Level	Enabled	Exp Conc	Final Conc	Accuracy
10 ng/mL	1	<input checked="" type="checkbox"/>	10	10.7	106.7
25 ng/mL	2	<input checked="" type="checkbox"/>	25	22.5	90.1
50 ng/mL	3	<input checked="" type="checkbox"/>	50	43.0	85.9
100 ng/mL	4	<input checked="" type="checkbox"/>	100	97.0	97.0
500 ng/mL	5	<input checked="" type="checkbox"/>	500	567.3	113.5
1000 ng/mL	6	<input checked="" type="checkbox"/>	1000	1103.5	110.4
3000 ng/mL	7	<input checked="" type="checkbox"/>	3000	2873.1	95.8

ISP Forensics Calibration Curve Report

Cg

Batch Data Path C:\MassHunter\Data\2019\AM 13\AM 13 Worklist 2915 Urine 020119 CS\QuantResults\am 13
worklist 2915 Urines CS.batch.bin

Last Calib Update 2/3/2019 9:16 AM **Analyst Name** ISP TOX

Target Compound Oxazepam
Internal Standard Nordiazepam-D5 ISTD

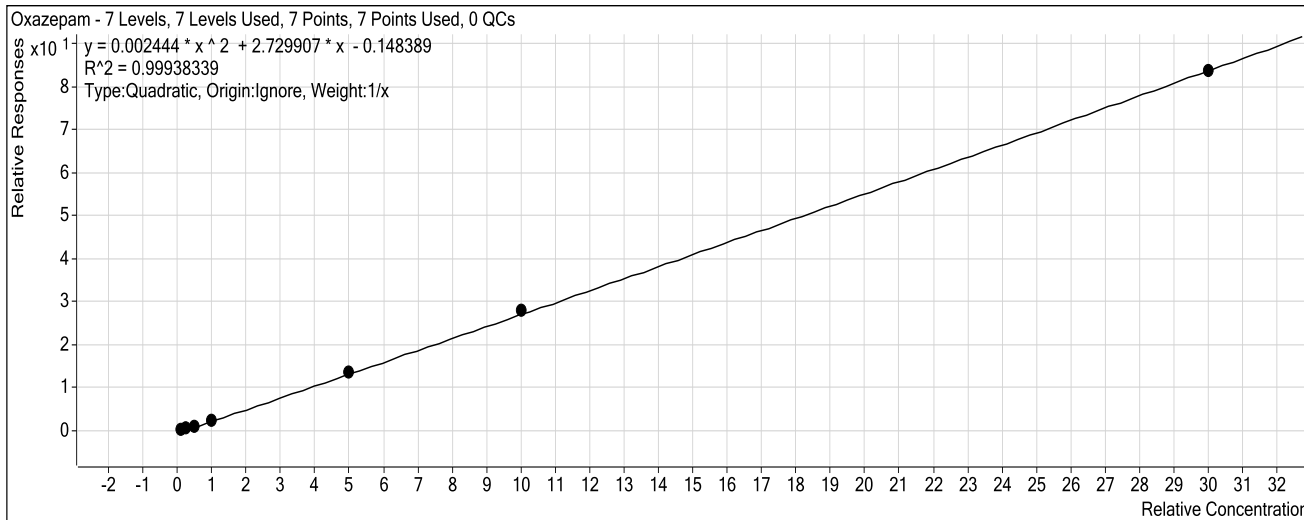

Sample	Level	Enabled	Exp Conc	Final Conc	Accuracy
10 ng/mL	1	<input checked="" type="checkbox"/>	10	12.4	124.4
25 ng/mL	2	<input checked="" type="checkbox"/>	25	22.8	91.3
50 ng/mL	3	<input checked="" type="checkbox"/>	50	46.7	93.3
100 ng/mL	4	<input checked="" type="checkbox"/>	100	89.7	89.7
500 ng/mL	5	<input checked="" type="checkbox"/>	500	494.8	99.0
1000 ng/mL	6	<input checked="" type="checkbox"/>	1000	1025.6	102.6
3000 ng/mL	7	<input checked="" type="checkbox"/>	3000	2993.0	99.8

ISP Forensics Calibration Curve Report

CJ

Batch Data Path C:\MassHunter\Data\2019\AM 13\AM 13 Worklist 2915 Urine 020119 CS\QuantResults\am 13
worklist 2915 Urines CS.batch.bin

Last Calib Update 2/3/2019 9:16 AM **Analyst Name** ISP TOX

Target Compound Nordiazepam
Internal Standard Nordiazepam-D5 ISTD

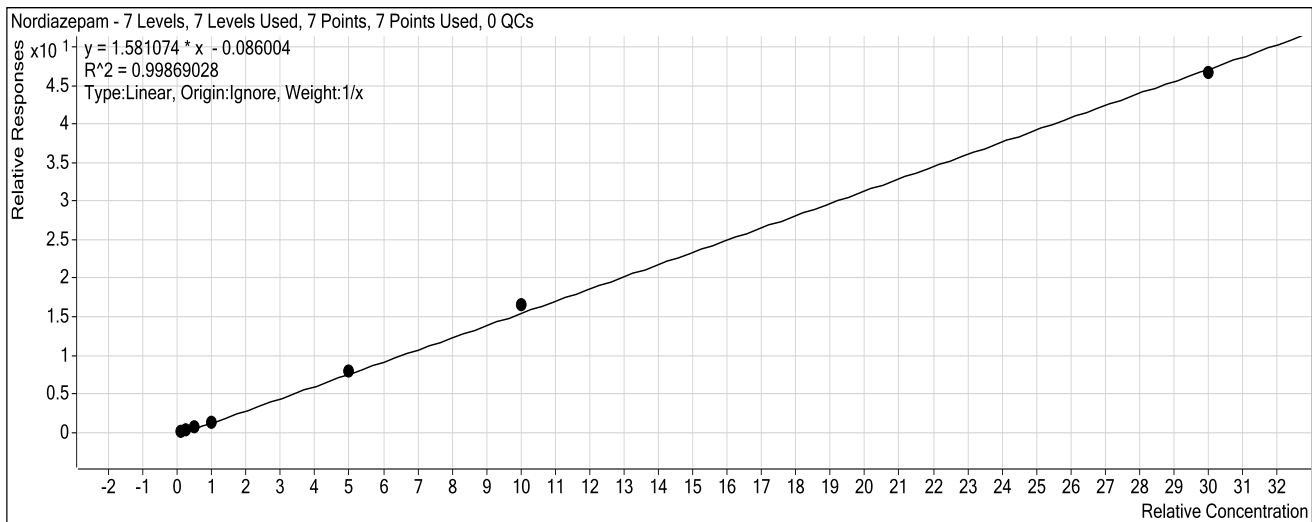

Sample	Level	Enabled	Exp Conc	Final Conc	Accuracy
10 ng/mL	1	<input checked="" type="checkbox"/>	10	12.3	122.6
25 ng/mL	2	<input checked="" type="checkbox"/>	25	23.5	94.0
50 ng/mL	3	<input checked="" type="checkbox"/>	50	46.0	92.0
100 ng/mL	4	<input checked="" type="checkbox"/>	100	86.6	86.6
500 ng/mL	5	<input checked="" type="checkbox"/>	500	504.8	101.0
1000 ng/mL	6	<input checked="" type="checkbox"/>	1000	1050.3	105.0
3000 ng/mL	7	<input checked="" type="checkbox"/>	3000	2961.6	98.7

ISP Forensics Calibration Curve Report

CJ

Batch Data Path C:\MassHunter\Data\2019\AM 13\AM 13 Worklist 2915 Urine 020119 CS\QuantResults\am 13
worklist 2915 Urines CS.batch.bin

Last Calib Update 2/3/2019 9:16 AM **Analyst Name** ISP TOX

Target Compound Clonazepam
Internal Standard Clonazepam-D4 ISTD

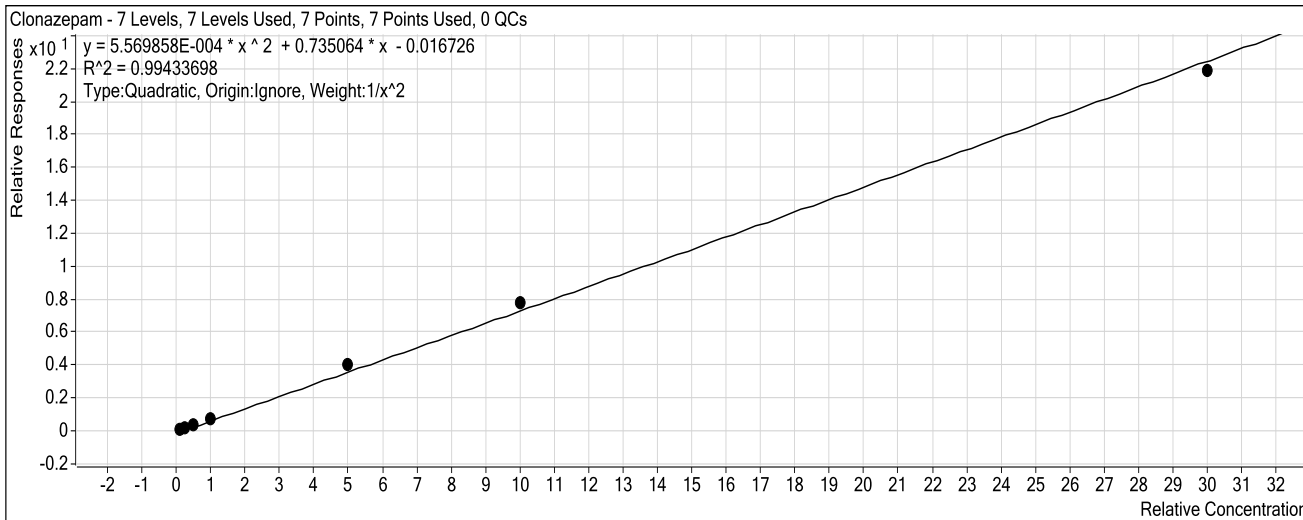

Sample	Level	Enabled	Exp Conc	Final Conc	Accuracy
10 ng/mL	1	<input checked="" type="checkbox"/>	10	10.5	104.9
25 ng/mL	2	<input checked="" type="checkbox"/>	25	22.5	90.1
50 ng/mL	3	<input checked="" type="checkbox"/>	50	47.2	94.5
100 ng/mL	4	<input checked="" type="checkbox"/>	100	100.0	100.0
500 ng/mL	5	<input checked="" type="checkbox"/>	500	543.6	108.7
1000 ng/mL	6	<input checked="" type="checkbox"/>	1000	1046.5	104.7
3000 ng/mL	7	<input checked="" type="checkbox"/>	3000	2917.3	97.2

ISP Forensics Calibration Curve Report

CJ

Batch Data Path C:\MassHunter\Data\2019\AM 13\AM 13 Worklist 2915 Urine 020119 CS\QuantResults\am 13
worklist 2915 Urines CS.batch.bin

Last Calib Update 2/3/2019 9:16 AM **Analyst Name** ISP TOX

Target Compound Lorazepam
Internal Standard Nordiazepam-D5 ISTD

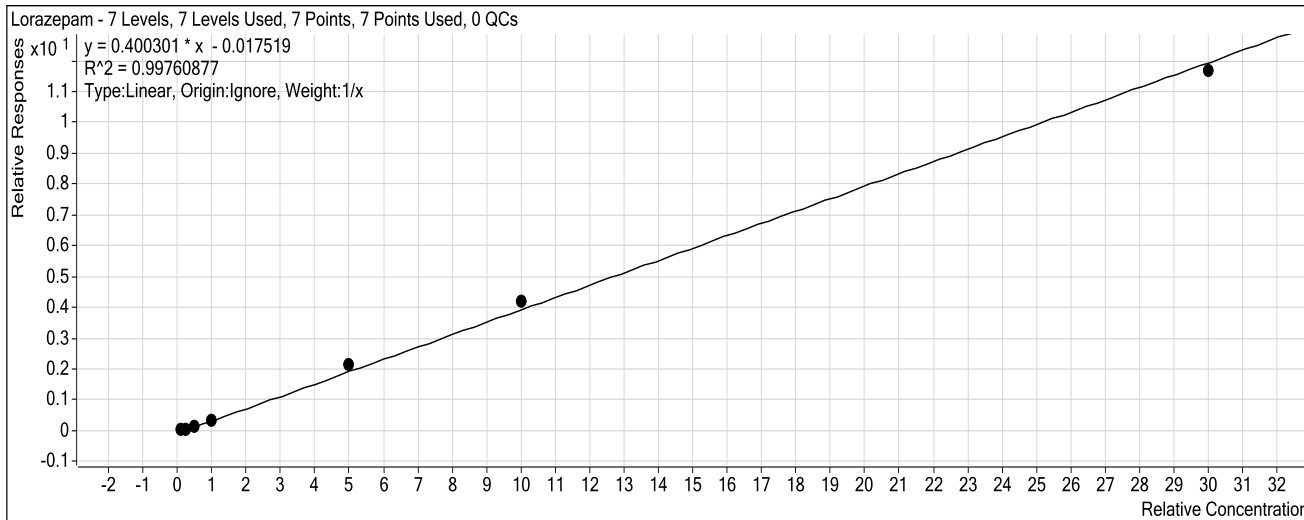

Sample	Level	Enabled	Exp Conc	Final Conc	Accuracy
10 ng/mL	1	<input checked="" type="checkbox"/>	10	12.8	127.8
25 ng/mL	2	<input checked="" type="checkbox"/>	25	20.7	83.0
50 ng/mL	3	<input checked="" type="checkbox"/>	50	44.1	88.2
100 ng/mL	4	<input checked="" type="checkbox"/>	100	90.7	90.7
500 ng/mL	5	<input checked="" type="checkbox"/>	500	537.0	107.4
1000 ng/mL	6	<input checked="" type="checkbox"/>	1000	1054.0	105.4
3000 ng/mL	7	<input checked="" type="checkbox"/>	3000	2925.7	97.5

CS

ISP Forensics Calibration Curve Report

Batch Data Path C:\MassHunter\Data\2019\AM 13\AM 13 Worklist 2915 Urine 020119 CS\QuantResults\am 13 worklist 2915 Urines CS.batch.bin
Last Calib Update 2/3/2019 9:16 AM **Analyst Name** ISP TOX

Target Compound Alprazolam
Internal Standard alphahydroxyalprazolam-D5 ISTD

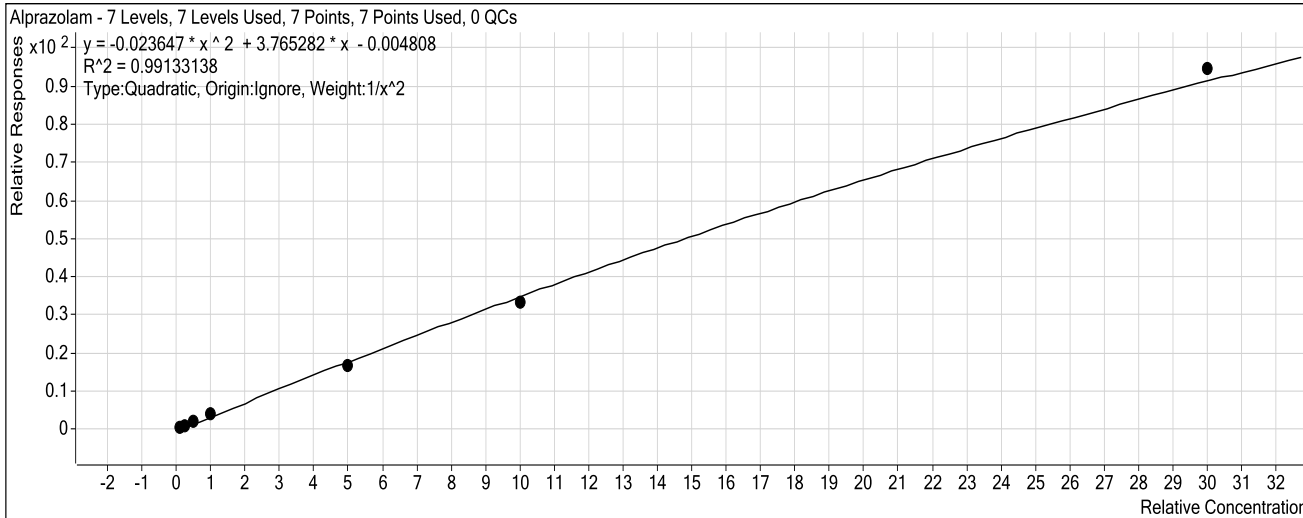

Sample	Level	Enabled	Exp Conc	Final Conc	Accuracy
10 ng/mL	1	<input checked="" type="checkbox"/>	10	10.1	101.2
25 ng/mL	2	<input checked="" type="checkbox"/>	25	22.8	91.2
50 ng/mL	3	<input checked="" type="checkbox"/>	50	53.5	107.1
100 ng/mL	4	<input checked="" type="checkbox"/>	100	111.2	111.2
500 ng/mL	5	<input checked="" type="checkbox"/>	500	458.8	91.8
1000 ng/mL	6	<input checked="" type="checkbox"/>	1000	938.0	93.8
3000 ng/mL	7	<input checked="" type="checkbox"/>	3000	3131.2	104.4

ISP Forensics Calibration Curve Report

Batch Data Path C:\MassHunter\Data\2019\AM 13\AM 13 Worklist 2915 Urine 020119 CS\QuantResults\am 13 worklist 2915 Urines CS.batch.bin
Last Calib Update 2/3/2019 9:16 AM **Analyst Name** ISP TOX

Target Compound Flunitrazepam
Internal Standard Clonazepam-D4 ISTD

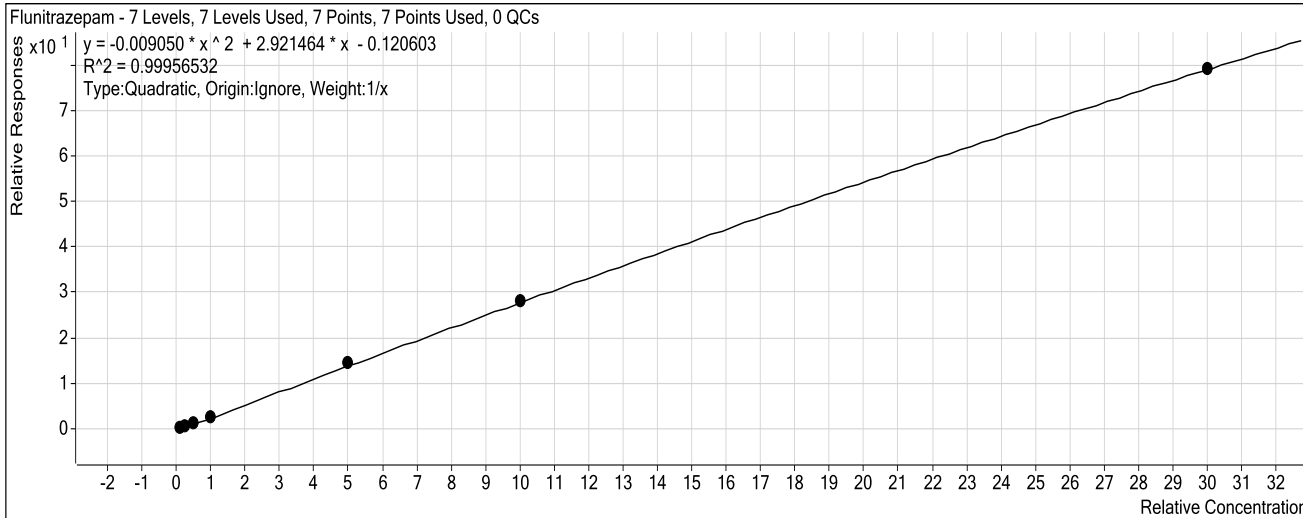

Sample	Level	Enabled	Exp Conc	Final Conc	Accuracy
10 ng/mL	1	<input checked="" type="checkbox"/>	10	12.2	122.1
25 ng/mL	2	<input checked="" type="checkbox"/>	25	20.9	83.6
50 ng/mL	3	<input checked="" type="checkbox"/>	50	48.6	97.2
100 ng/mL	4	<input checked="" type="checkbox"/>	100	95.1	95.1
500 ng/mL	5	<input checked="" type="checkbox"/>	500	510.8	102.2
1000 ng/mL	6	<input checked="" type="checkbox"/>	1000	998.6	99.9
3000 ng/mL	7	<input checked="" type="checkbox"/>	3000	2998.6	100.0

ISP Forensics Calibration Curve Report

g

Batch Data Path C:\MassHunter\Data\2019\AM 13\AM 13 Worklist 2915 Urine 020119 CS\QuantResults\am 13
worklist 2915 Urines CS.batch.bin

Last Calib Update 2/3/2019 9:16 AM **Analyst Name** ISP TOX

Target Compound *Temazepam*
Internal Standard *Temazepam-D5 ISTD*

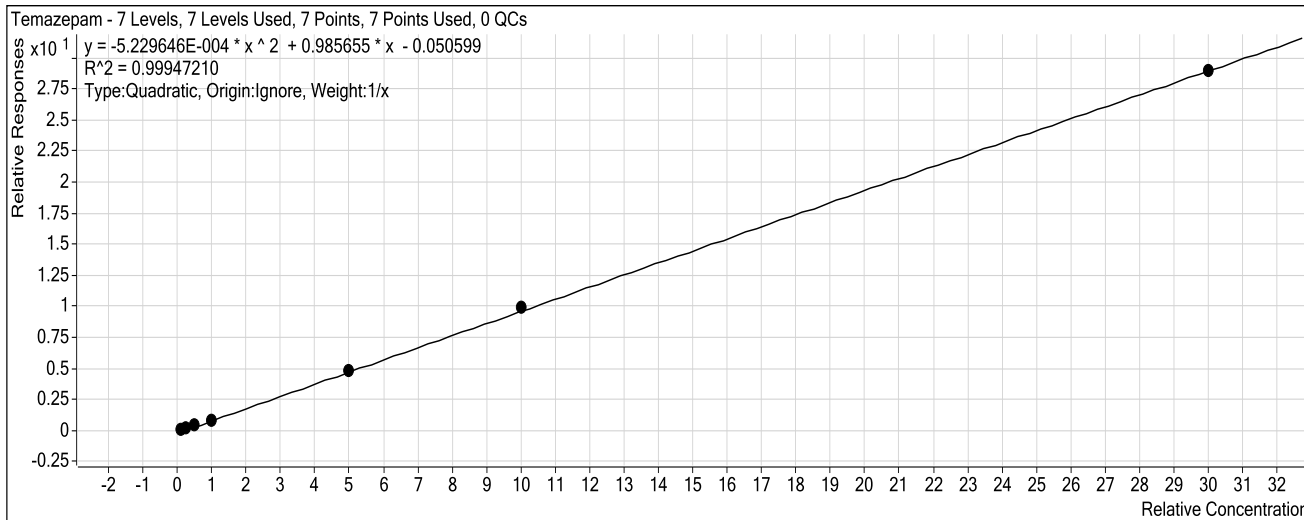

Sample	Level	Enabled	Exp Conc	Final Conc	Accuracy
10 ng/mL	1	<input checked="" type="checkbox"/>	10	12.2	122.1
25 ng/mL	2	<input checked="" type="checkbox"/>	25	23.2	92.9
50 ng/mL	3	<input checked="" type="checkbox"/>	50	46.9	93.9
100 ng/mL	4	<input checked="" type="checkbox"/>	100	89.3	89.3
500 ng/mL	5	<input checked="" type="checkbox"/>	500	501.7	100.3
1000 ng/mL	6	<input checked="" type="checkbox"/>	1000	1017.5	101.7
3000 ng/mL	7	<input checked="" type="checkbox"/>	3000	2994.2	99.8

ISP Forensics Calibration Curve Report

CS

Batch Data Path C:\MassHunter\Data\2019\AM 13\AM 13 Worklist 2915 Urine 020119 CS\QuantResults\am 13
worklist 2915 Urines CS.batch.bin

Last Calib Update 2/3/2019 9:16 AM **Analyst Name** ISP TOX

Target Compound *Diazepam*
Internal Standard *Diazepam-D5 ISTD*

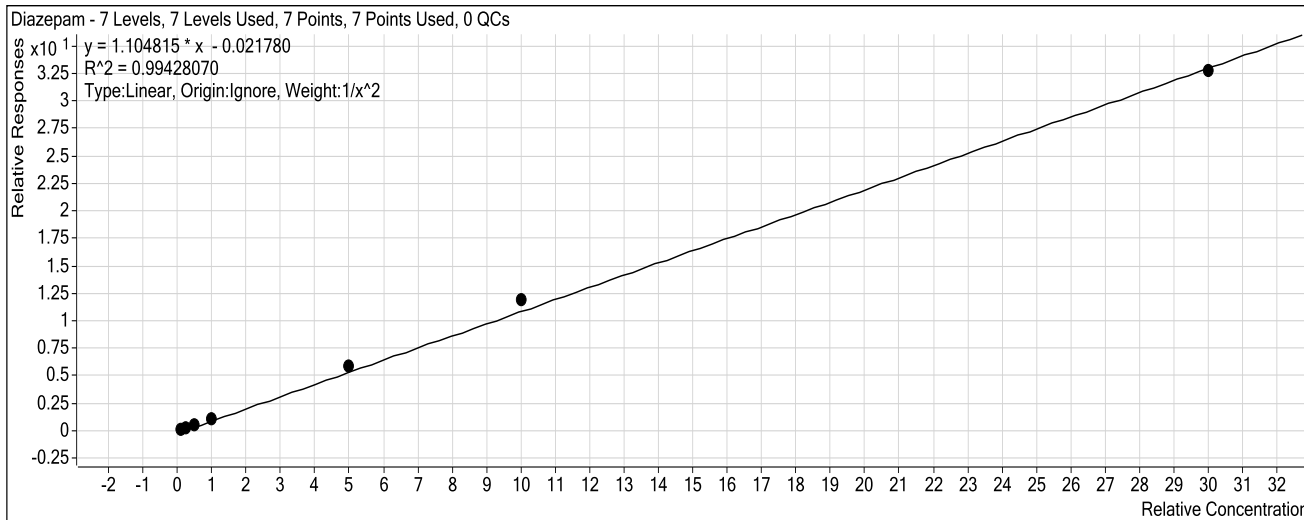

Sample	Level	Enabled	Exp Conc	Final Conc	Accuracy
10 ng/mL	1	<input checked="" type="checkbox"/>	10	10.5	104.9
25 ng/mL	2	<input checked="" type="checkbox"/>	25	22.7	90.6
50 ng/mL	3	<input checked="" type="checkbox"/>	50	47.5	95.0
100 ng/mL	4	<input checked="" type="checkbox"/>	100	96.0	96.0
500 ng/mL	5	<input checked="" type="checkbox"/>	500	531.7	106.3
1000 ng/mL	6	<input checked="" type="checkbox"/>	1000	1080.8	108.1
3000 ng/mL	7	<input checked="" type="checkbox"/>	3000	2971.3	99.0

CS

ISP FORENSICS

Pocatello

Benzodiazepine Analysis Report

Batch Data Path	C:\MassHunter\Data\2019\AM 13\AM 13 Worklist 2915 Urine 020119 CS\QuantResults\am 13 wor		
Analysis Time	2/3/2019 9:16 AM	Analyst Name	datastor
Report Time	2/3/2019 9:19 AM	Reporter Name	datastor
Last Calib Update	2/3/2019 9:16 AM	Batch State	Processed

Analysis Info

Acq Time	2019-02-01 14:01	Data File	Negative Control.d
Sample Type	Sample	Sample Name	Negative Control
Dilution	1	Acq Method	Benzos_Z_Drugs_ACN_FA_ISP_2017-1.m
Position	P1-B1	Sample Info	Negative Urine lot POC062718; Worklist 2915
Inj Vol	-1	Comment	AM 13 Benzo and Z by LCQQQ

Sample Chromatogram

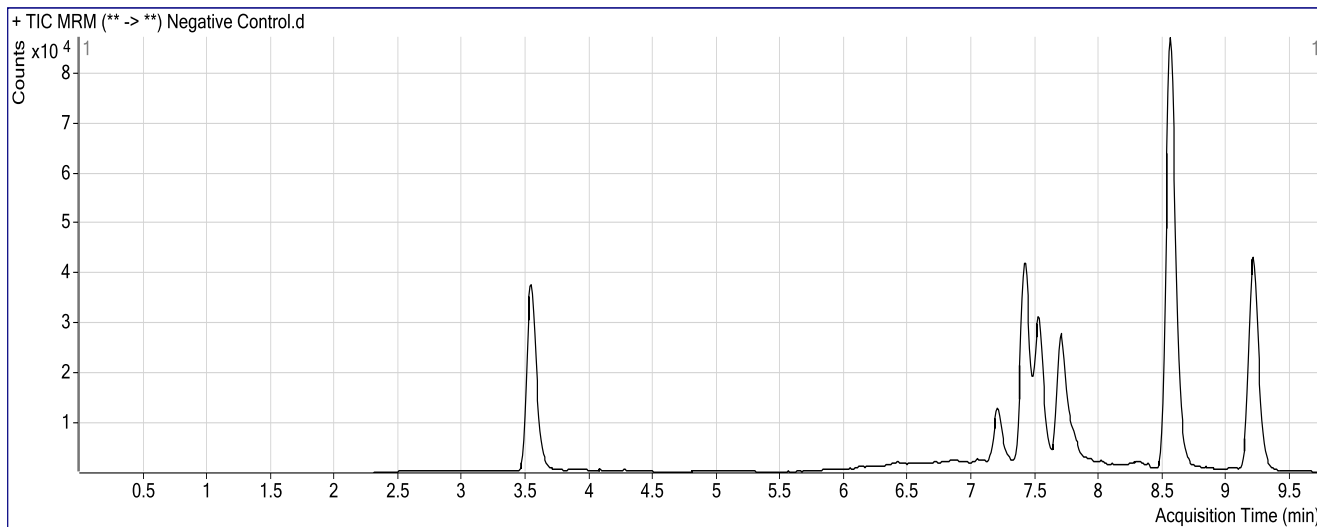

cg

ISP FORENSICS

Pocatello

Benzodiazepine Analysis Report

Batch Data Path C:\MassHunter\Data\2019\AM 13\AM 13 Worklist 2915 Urine 020119 CS\QuantResults\am 13 worklist 2915 Ur
Analysis Time 2/3/2019 9:16 AM **Analyst Name** datastor
Report Time 2/3/2019 9:19 AM **Reporter Name** datastor
Last Calib Update 2/3/2019 9:16 AM **Batch State** Processed

Analysis Info

Acq Time 2019-02-01 13:45 **Data File** Positive Control.d
Sample Type Sample **Sample Name** Positive Control
Dilution 1 **Acq Method** Benzos_Z_Drugs_ACN_FA_ISP_2017-1.m
Position P1-B2 **Sample Info** 300 ng/mL Benzodiazepines Mix Cerilliant lot FE04221402 in neg LOT PO
Inj Vol -1 **Comment** AM 13 Benzo and Z by LCQQQ

Sample Chromatogram

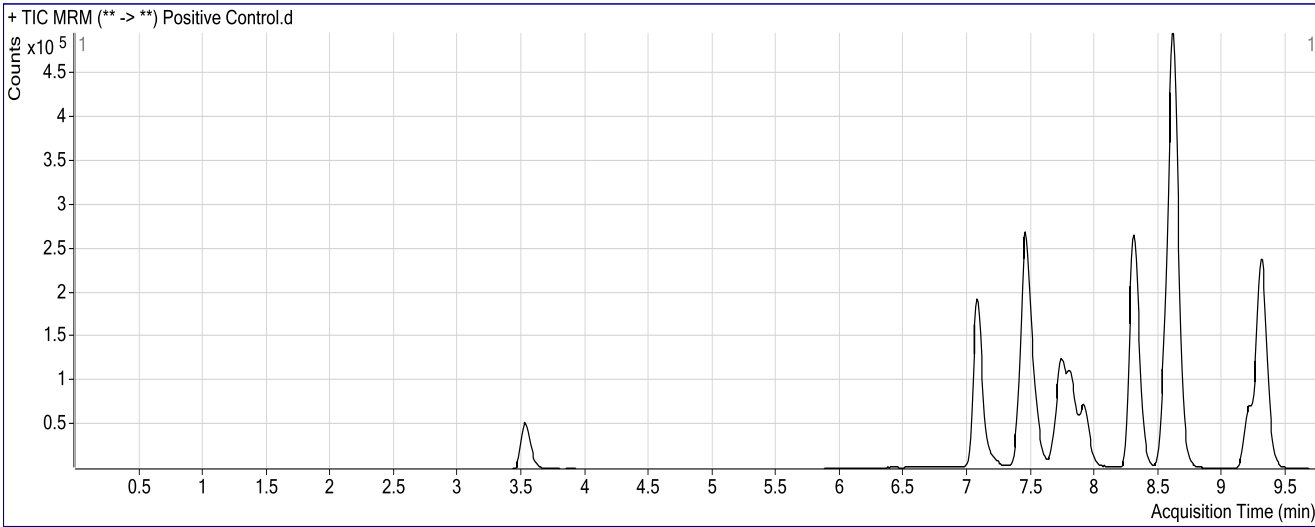

Results

Compound	ISTD Compound	RT	Response	ISTD Resp	Resp Ratio	Final Conc
Nitrazepam	Clonazepam-D4 ISTD	7.076	630385	141007	4.4706	822.9208
Oxazepam	Nordiazepam-D5 ISTD	7.455	727597	117830	6.1750	231.1548
Clonazepam	Clonazepam-D4 ISTD	7.739	351063	141007	2.4897	340.1016
Lorazepam	Nordiazepam-D5 ISTD	7.805	87742	117830	0.7447	190.3993
Alprazolam	alphahydroxyalprazolam-D5 ISTD	7.916	325288	36563	8.8967	240.0289
Flunitrazepam	Clonazepam-D4 ISTD	8.302	993235	141007	7.0438	247.1269
Temazepam	Temazepam-D5 ISTD	8.613	1803839	565258	3.1912	329.4717
Diazepam	Diazepam-D5 ISTD	9.307	912818	222843	4.0962	372.7340

ISP FORENSICS

Pocatello

Benzodiazepine Analysis Report

Batch Data Path C:\MassHunter\Data\2019\AM 13\AM 13 Worklist 2915 Urine 020119 CS\QuantResults\am 13 worklist 2915 Ur
Analysis Time 2/3/2019 9:16 AM **Analyst Name** datastor
Report Time 2/3/2019 9:19 AM **Reporter Name** datastor
Last Calib Update 2/3/2019 9:16 AM **Batch State** Processed

Analysis Info

Acq Time 2019-02-01 13:30 **Data File** Negative Glucuronide Control.d
Sample Type Sample **Sample Name** Negative Glucuronide Control
Dilution 1 **Acq Method** Benzos_Z_Drugs_ACN_FA_ISP_2017-1.m
Position P1-A9 **Sample Info** 300 ng/mL Alltech lot 715-5035 in neg lot POC062718; Worklist 2915
Inj Vol -1 **Comment** AM 13 Benzo and Z by LCQQQ

Sample Chromatogram

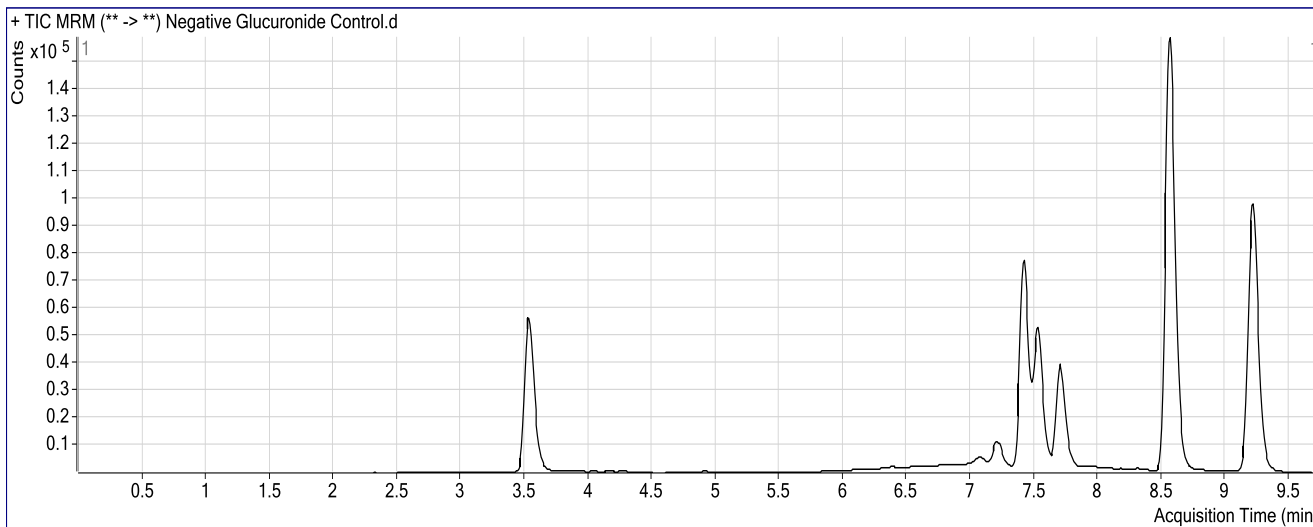

Results

Compound	ISTD Compound	RT	Response	ISTD Resp	Resp Ratio	Final Conc
Oxazepam	Nordiazepam-D5 ISTD	7.463	7531	107429	0.0701	8.0030

ISP FORENSICS Pocatello Benzodiazepine Analysis Report

Batch Data Path C:\MassHunter\Data\2019\AM 13\AM 13 Worklist 2915 Urine 020119 CS\QuantResults\am 13 worklist 2915 Ur
Analysis Time 2/3/2019 9:16 AM **Analyst Name** datastor
Report Time 2/3/2019 9:19 AM **Reporter Name** datastor
Last Calib Update 2/3/2019 9:16 AM **Batch State** Processed

Analysis Info

Acq Time 2019-02-01 13:14 **Data File** Positive Glucuronide Control.d
Sample Type Sample **Sample Name** Positive Glucuronide Control
Dilution 1 **Acq Method** Benzos_Z_Drugs_ACN_FA_ISP_2017-1.m
Position P1-B3 **Sample Info** 300 ng/mL Alltech lot 715-5035 in neg lot POC062718; Worklist 2915
Inj Vol -1 **Comment** AM 13 Benzo and Z by LCQQQ

Sample Chromatogram

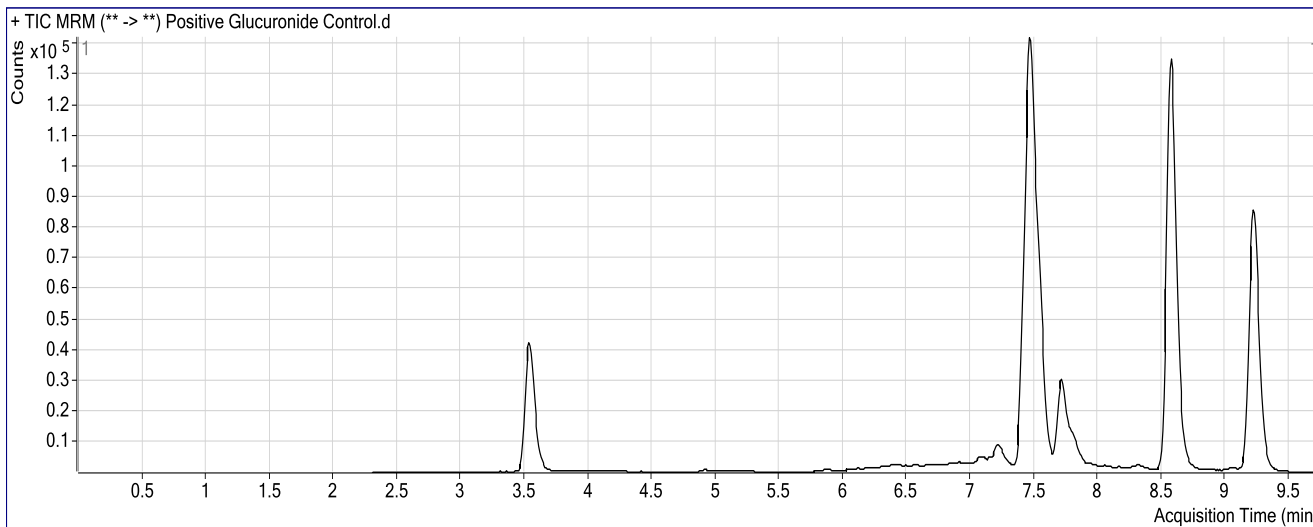

Results

Compound	ISTD Compound	RT	Response	ISTD Resp	Resp Ratio	Final Conc
Flurazepam	Diazepam-D5 ISTD	6.335	5111	278709	0.0183	3.3251
Oxazepam	Nordiazepam-D5 ISTD	7.472	328798	99492	3.3048	126.3504

ISP FORENSICS

Pocatello

Benzodiazepine Analysis Report

Batch Data Path	C:\MassHunter\Data\2019\AM 13\AM 13 Worklist 2915 Urine 020119 CS\QuantResults\am 13 worklist 2915 Ur		
Analysis Time	2/3/2019 9:16 AM	Analyst Name	datastor
Report Time	2/3/2019 9:18 AM	Reporter Name	datastor
Last Calib Update	2/3/2019 9:16 AM	Batch State	Processed

Analysis Info

Acq Time	2019-02-01 11:09	Data File	10 ngmL.d
Sample Type	Calibration	Sample Name	10 ngmL
Dilution	1	Acq Method	Benzos_Z_Drugs_ACN_FA_ISP_2017-1.m
Position	P1-A2	Sample Info	Worklist 2915
Inj Vol	-1	Comment	AM 13 Benzo and Z by LCQQQ

Sample Chromatogram

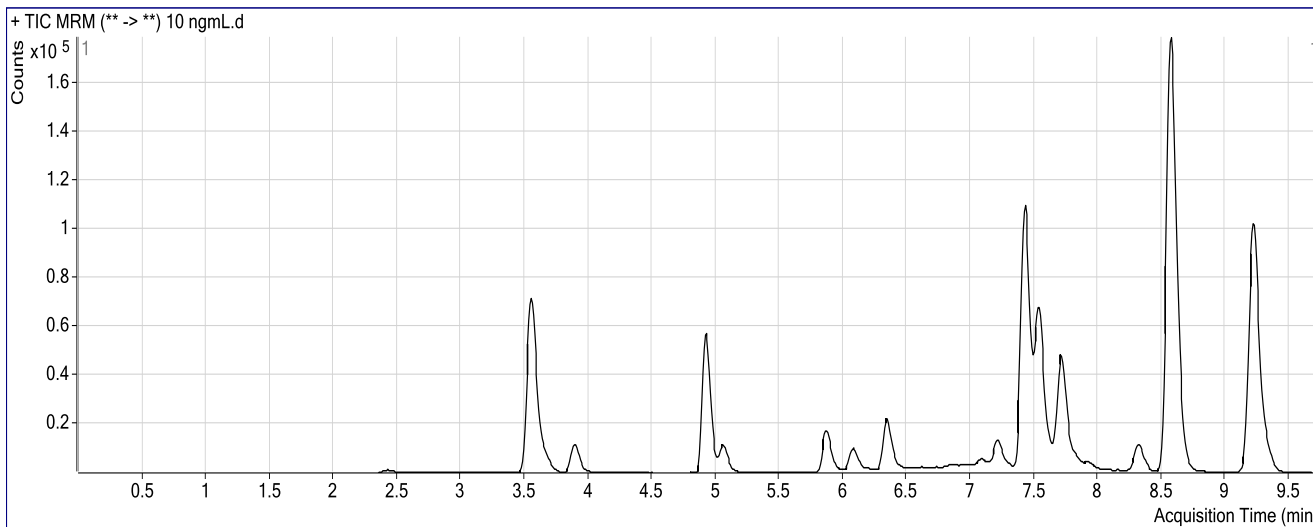

Results

Compound	ISTD Compound	RT	Response	ISTD Resp	Resp Ratio	Final Conc
7-Aminoclonazepam	7-Aminoflunitrazepam-D7 ISTD	2.425	6354	318639	0.0199	10.6564
7-Aminoflunitrazepam	7-Aminoflunitrazepam-D7 ISTD	3.664	22923	318639	0.0719	10.2294
zopiclone	Nordiazepam-D5 ISTD	3.892	29536	140121	0.2108	18.0304
zolpidem	Nordiazepam-D5 ISTD	4.924	198891	140121	1.4194	10.4571
Chlordiazepoxide	Nordiazepam-D5 ISTD	5.060	36710	140121	0.2620	10.6145
quetiapine	Temazepam-D5 ISTD	5.866	51139	745160	0.0686	10.2271
Midazolam	Clonazepam-D4 ISTD	6.079	34958	168407	0.2076	10.5005
Flurazepam	Diazepam-D5 ISTD	6.335	83677	334249	0.2503	10.4418
Nitrazepam	Clonazepam-D4 ISTD	7.084	6119	168407	0.0363	10.4688
alpha-Hydroxyalprazolam	alphahydroxyalprazolam-D5 ISTD	7.230	1535	35176	0.0436	9.1220
alpha-hydroxytriazolam	Nordiazepam-D5 ISTD	7.314	3630	140121	0.0259	10.6705
Oxazepam	Nordiazepam-D5 ISTD	7.463	26801	140121	0.1913	12.4409
Nordiazepam	Nordiazepam-D5 ISTD	7.633	15119	140121	0.1079	12.2642
Clonazepam	Clonazepam-D4 ISTD	7.747	10166	168407	0.0604	10.4873
Lorazepam	Nordiazepam-D5 ISTD	7.830	4714	140121	0.0336	12.7801
Alprazolam	alphahydroxyalprazolam-D5 ISTD	7.916	13228	35176	0.3761	10.1216
Flunitrazepam	Clonazepam-D4 ISTD	8.319	39738	168407	0.2360	12.2097
Temazepam	Temazepam-D5 ISTD	8.630	51951	745160	0.0697	12.2076
Diazepam	Diazepam-D5 ISTD	9.316	31475	334249	0.0942	10.4946

CS

ISP FORENSICS

Pocatello

Benzodiazepine Analysis Report

Batch Data Path C:\MassHunter\Data\2019\AM 13\AM 13 Worklist 2915 Urine 020119 CS\QuantResults\am 13 worklist 2915 Ur
Analysis Time 2/3/2019 9:16 AM **Analyst Name** datastor
Report Time 2/3/2019 9:18 AM **Reporter Name** datastor
Last Calib Update 2/3/2019 9:16 AM **Batch State** Processed

Analysis Info

Acq Time 2019-02-01 11:25 **Data File** 25 ngmL.d
Sample Type Calibration **Sample Name** 25 ngmL
Dilution 1 **Acq Method** Benzos_Z_Drugs_ACN_FA_ISP_2017-1.m
Position P1-A3 **Sample Info** Worklist 2915
Inj Vol -1 **Comment** AM 13 Benzo and Z by LCQQQ

Sample Chromatogram

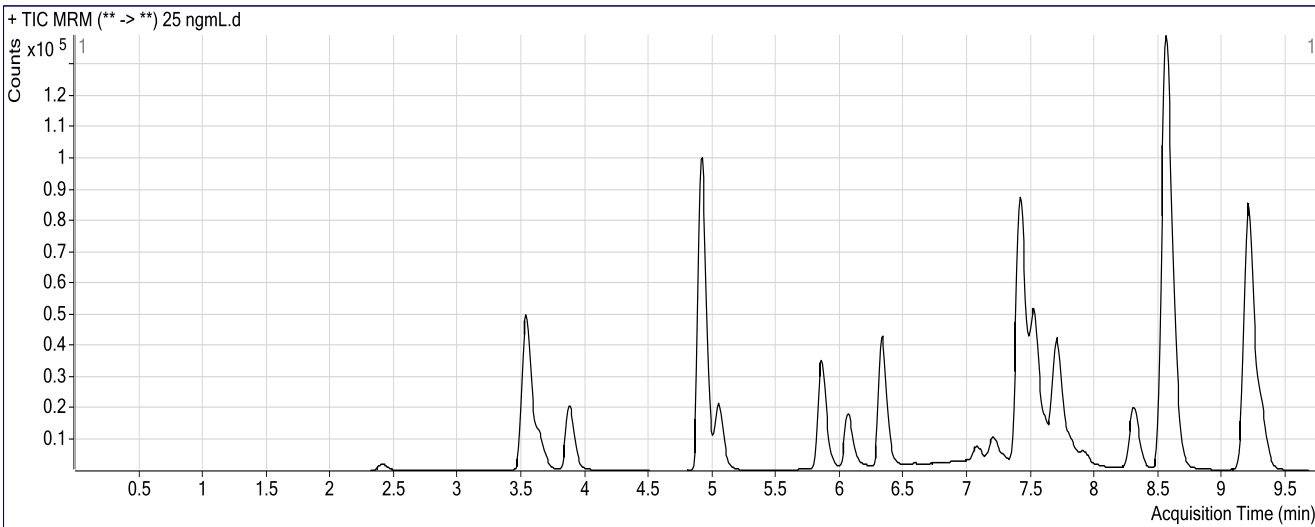

Results

Compound	ISTD Compound	RT	Response	ISTD Resp	Resp Ratio	Final Conc
7-Aminoclonazepam	7-Aminoflunitrazepam-D7 ISTD	2.417	9655	219869	0.0439	21.2708
7-Aminoflunitrazepam	7-Aminoflunitrazepam-D7 ISTD	3.647	37247	219869	0.1694	22.8528
zopiclone	Nordiazepam-D5 ISTD	3.875	53182	101261	0.5252	26.8164
zolpidem	Nordiazepam-D5 ISTD	4.916	347054	101261	3.4273	22.0951
Chlordiazepoxide	Nordiazepam-D5 ISTD	5.052	67580	101261	0.6674	21.9562
quetiapine	Temazepam-D5 ISTD	5.850	102238	556876	0.1836	20.6077
Midazolam	Clonazepam-D4 ISTD	6.062	64685	142155	0.4550	20.4162
Flurazepam	Diazepam-D5 ISTD	6.318	157749	273305	0.5772	20.4694
Nitrazepam	Clonazepam-D4 ISTD	7.076	15599	142155	0.1097	24.3262
alpha-Hydroxyalprazolam	alphahydroxyalprazolam-D5 ISTD	7.230	2623	25761	0.1018	24.5743
alpha-hydroxytriazolam	Nordiazepam-D5 ISTD	7.271	6968	101261	0.0688	22.5300
Oxazepam	Nordiazepam-D5 ISTD	7.463	48081	101261	0.4748	22.8244
Nordiazepam	Nordiazepam-D5 ISTD	7.616	28934	101261	0.2857	23.5117
Clonazepam	Clonazepam-D4 ISTD	7.747	21155	142155	0.1488	22.5167
Lorazepam	Nordiazepam-D5 ISTD	7.814	6636	101261	0.0655	20.7478
Alprazolam	alphahydroxyalprazolam-D5 ISTD	7.908	21950	25761	0.8521	22.7897
Flunitrazepam	Clonazepam-D4 ISTD	8.302	69572	142155	0.4894	20.8940
Temazepam	Temazepam-D5 ISTD	8.613	99286	556876	0.1783	23.2250
Diazepam	Diazepam-D5 ISTD	9.299	62477	273305	0.2286	22.6624

CJ

ISP FORENSICS

Pocatello

Benzodiazepine Analysis Report

Batch Data Path C:\MassHunter\Data\2019\AM 13\AM 13 Worklist 2915 Urine 020119 CS\QuantResults\am 13 worklist 2915 Ur
Analysis Time 2/3/2019 9:16 AM **Analyst Name** datastor
Report Time 2/3/2019 9:18 AM **Reporter Name** datastor
Last Calib Update 2/3/2019 9:16 AM **Batch State** Processed

Analysis Info

Acq Time 2019-02-01 11:41 **Data File** 50ngmL.d
Sample Type Calibration **Sample Name** 50ngmL
Dilution 1 **Acq Method** Benzos_Z_Drugs_ACN_FA_ISP_2017-1.m
Position P1-A4 **Sample Info** Worklist 2915
Inj Vol -1 **Comment** AM 13 Benzo and Z by LCQQQ

Sample Chromatogram

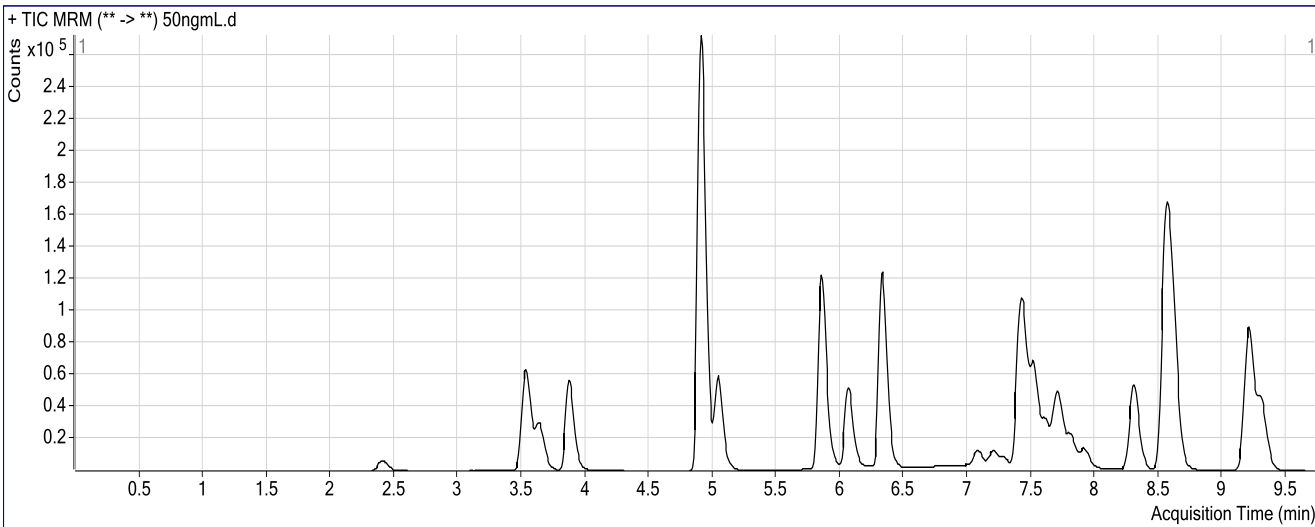

Results

Compound	ISTD Compound	RT	Response	ISTD Resp	Resp Ratio	Final Conc
7-Aminoclonazepam	7-Aminoflunitrazepam-D7 ISTD	2.409	29918	281017	0.1065	48.9611
7-Aminoflunitrazepam	7-Aminoflunitrazepam-D7 ISTD	3.647	109674	281017	0.3903	51.5752
zopiclone	Nordiazepam-D5 ISTD	3.867	142669	115724	1.2328	46.5907
zolpidem	Nordiazepam-D5 ISTD	4.908	946538	115724	8.1793	49.6041
Chlordiazepoxide	Nordiazepam-D5 ISTD	5.043	181989	115724	1.5726	47.2129
quetiapine	Temazepam-D5 ISTD	5.850	357349	642326	0.5563	54.3704
Midazolam	Clonazepam-D4 ISTD	6.062	192972	151202	1.2763	53.4181
Flurazepam	Diazepam-D5 ISTD	6.327	482870	291032	1.6592	53.6796
Nitrazepam	Clonazepam-D4 ISTD	7.084	29741	151202	0.1967	40.7260
alpha-Hydroxyalprazolam	alphahydroxyalprazolam-D5 ISTD	7.230	5621	29971	0.1875	47.3059
alpha-hydroxytriazolam	Nordiazepam-D5 ISTD	7.280	16533	115724	0.1429	42.9514
Oxazepam	Nordiazepam-D5 ISTD	7.455	130297	115724	1.1259	46.6605
Nordiazepam	Nordiazepam-D5 ISTD	7.616	74182	115724	0.6410	45.9834
Clonazepam	Clonazepam-D4 ISTD	7.739	49981	151202	0.3306	47.2283
Lorazepam	Nordiazepam-D5 ISTD	7.814	18395	115724	0.1590	44.0849
Alprazolam	alphahydroxyalprazolam-D5 ISTD	7.916	60061	29971	2.0040	53.5308
Flunitrazepam	Clonazepam-D4 ISTD	8.302	196114	151202	1.2970	48.5980
Temazepam	Temazepam-D5 ISTD	8.613	264600	642326	0.4119	46.9387
Diazepam	Diazepam-D5 ISTD	9.307	146324	291032	0.5028	47.4790

CS

ISP FORENSICS

Pocatello

Benzodiazepine Analysis Report

Batch Data Path	C:\MassHunter\Data\2019\AM 13\AM 13 Worklist 2915 Urine 020119 CS\QuantResults\am 13 worklist 2915 Ur		
Analysis Time	2/3/2019 9:16 AM	Analyst Name	datastor
Report Time	2/3/2019 9:18 AM	Reporter Name	datastor
Last Calib Update	2/3/2019 9:16 AM	Batch State	Processed

Analysis Info

Acq Time	2019-02-01 11:56	Data File	100 ngmL.d
Sample Type	Calibration	Sample Name	100 ngmL
Dilution	1	Acq Method	Benzos_Z_Drugs_ACN_FA_ISP_2017-1.m
Position	P1-A5	Sample Info	Worklist 2915
Inj Vol	-1	Comment	AM 13 Benzo and Z by LCQQQ

Sample Chromatogram

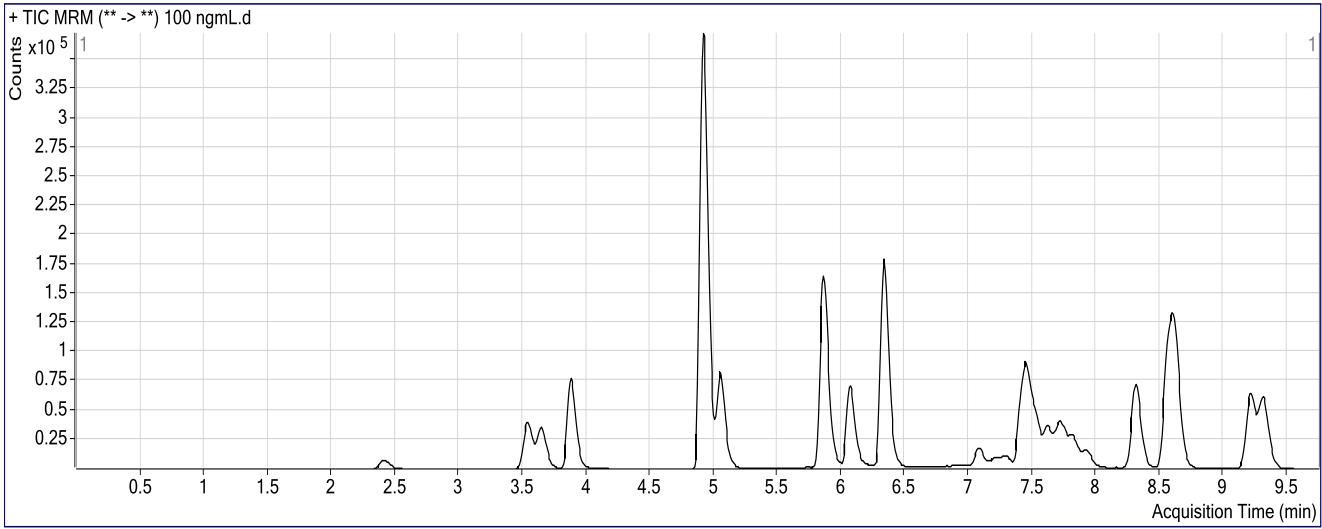

Results

Compound	ISTD Compound	RT	Response	ISTD Resp	Resp Ratio	Final Conc
7-Aminoclonazepam	7-Aminoflunitrazepam-D7 ISTD	2.417	37210	176336	0.2110	95.2304
7-Aminoflunitrazepam	7-Aminoflunitrazepam-D7 ISTD	3.647	141296	176336	0.8013	105.4587
zopiclone	Nordiazepam-D5 ISTD	3.875	196815	76349	2.5778	84.1750
zolpidem	Nordiazepam-D5 ISTD	4.916	1304904	76349	17.0912	101.0663
Chlordiazepoxide	Nordiazepam-D5 ISTD	5.060	252875	76349	3.3121	95.4834
quetiapine	Temazepam-D5 ISTD	5.858	478830	420524	1.1386	107.4450
Midazolam	Clonazepam-D4 ISTD	6.071	265773	99201	2.6791	110.1336
Flurazepam	Diazepam-D5 ISTD	6.335	701409	206451	3.3975	107.0843
Nitrazepam	Clonazepam-D4 ISTD	7.084	49169	99201	0.4956	96.9451
alpha-Hydroxyalprazolam	alphahydroxyalprazolam-D5 ISTD	7.255	8545	19135	0.4466	115.8101
alpha-hydroxytriazolam	Nordiazepam-D5 ISTD	7.288	25962	76349	0.3400	97.0398
Oxazepam	Nordiazepam-D5 ISTD	7.472	175748	76349	2.3019	89.6848
Nordiazepam	Nordiazepam-D5 ISTD	7.625	98026	76349	1.2839	86.6443
Clonazepam	Clonazepam-D4 ISTD	7.747	71292	99201	0.7187	99.9690
Lorazepam	Nordiazepam-D5 ISTD	7.822	26389	76349	0.3456	90.7186
Alprazolam	alphahydroxyalprazolam-D5 ISTD	7.925	79494	19135	4.1543	111.2375
Flunitrazepam	Clonazepam-D4 ISTD	8.311	262973	99201	2.6509	95.1482
Temazepam	Temazepam-D5 ISTD	8.622	348487	420524	0.8287	89.2514
Diazepam	Diazepam-D5 ISTD	9.316	214428	206451	1.0386	95.9817

CJ

ISP FORENSICS

Pocatello

Benzodiazepine Analysis Report

Batch Data Path C:\MassHunter\Data\2019\AM 13\AM 13 Worklist 2915 Urine 020119 CS\QuantResults\am 13 worklist 2915 Ur
Analysis Time 2/3/2019 9:16 AM **Analyst Name** datastor
Report Time 2/3/2019 9:18 AM **Reporter Name** datastor
Last Calib Update 2/3/2019 9:16 AM **Batch State** Processed

Analysis Info

Acq Time 2019-02-01 12:12 **Data File** 500ngmL.d
Sample Type Calibration **Sample Name** 500ngmL
Dilution 1 **Acq Method** Benzos_Z_Drugs_ACN_FA_ISP_2017-1.m
Position P1-A6 **Sample Info** Worklist 2915
Inj Vol -1 **Comment** AM 13 Benzo and Z by LCQQQ

Sample Chromatogram

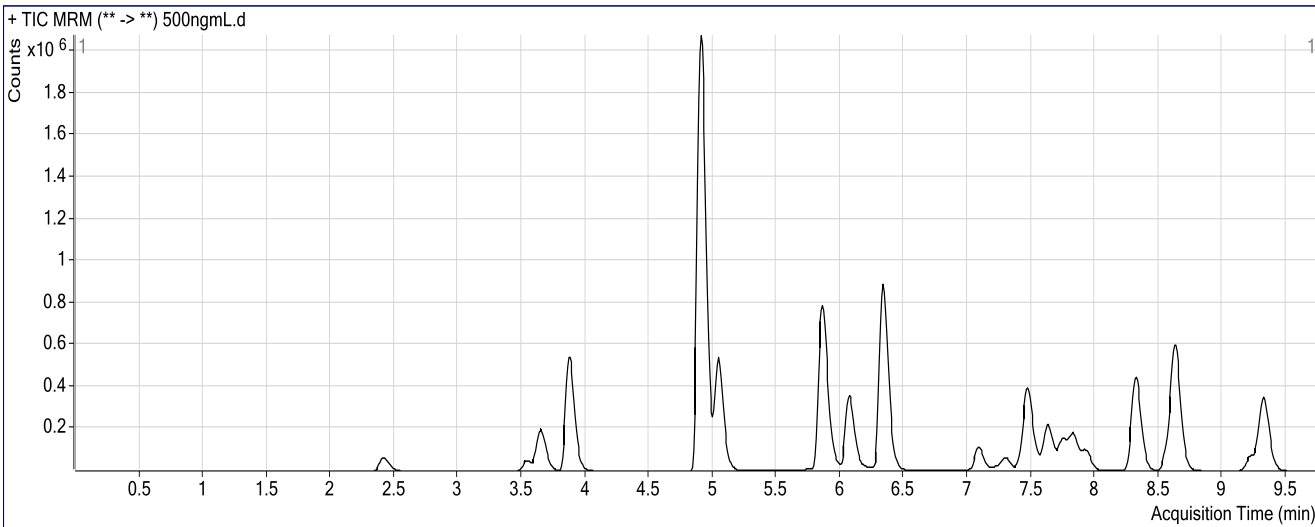

Results

Compound	ISTD Compound	RT	Response	ISTD Resp	Resp Ratio	Final Conc
7-Aminoclonazepam	7-Aminoflunitrazepam-D7 ISTD	2.425	286773	227923	1.2582	557.6423
7-Aminoflunitrazepam	7-Aminoflunitrazepam-D7 ISTD	3.656	837127	227923	3.6728	499.2893
zopiclone	Nordiazepam-D5 ISTD	3.875	1435745	83453	17.2042	492.8969
zolpidem	Nordiazepam-D5 ISTD	4.908	7643062	83453	91.5852	524.8833
Chlordiazepoxide	Nordiazepam-D5 ISTD	5.052	1711987	83453	20.5144	555.6806
quetiapine	Temazepam-D5 ISTD	5.858	2504740	469450	5.3355	502.6908
Midazolam	Clonazepam-D4 ISTD	6.071	1392718	115636	12.0440	500.4036
Flurazepam	Diazepam-D5 ISTD	6.327	3789859	234233	16.1799	501.6787
Nitrazepam	Clonazepam-D4 ISTD	7.084	368189	115636	3.1840	592.1571
alpha-Hydroxyalprazolam	alphahydroxyalprazolam-D5 ISTD	7.247	56294	28333	1.9869	517.7547
alpha-hydroxytriazolam	Nordiazepam-D5 ISTD	7.297	176679	83453	2.1171	567.3364
Oxazepam	Nordiazepam-D5 ISTD	7.472	1119861	83453	13.4191	494.8011
Nordiazepam	Nordiazepam-D5 ISTD	7.633	658841	83453	7.8948	504.7684
Clonazepam	Clonazepam-D4 ISTD	7.747	462069	115636	3.9959	543.6495
Lorazepam	Nordiazepam-D5 ISTD	7.830	177919	83453	2.1320	536.9662
Alprazolam	alphahydroxyalprazolam-D5 ISTD	7.925	475191	28333	16.7717	458.7766
Flunitrazepam	Clonazepam-D4 ISTD	8.319	1684522	115636	14.5675	510.8497
Temazepam	Temazepam-D5 ISTD	8.630	2291532	469450	4.8813	501.7041
Diazepam	Diazepam-D5 ISTD	9.324	1370820	234233	5.8524	531.6882

ISP FORENSICS

Pocatello

Benzodiazepine Analysis Report

Batch Data Path	C:\MassHunter\Data\2019\AM 13\AM 13 Worklist 2915 Urine 020119 CS\QuantResults\am 13 worklist 2915 Ur		
Analysis Time	2/3/2019 9:16 AM	Analyst Name	datastor
Report Time	2/3/2019 9:19 AM	Reporter Name	datastor
Last Calib Update	2/3/2019 9:16 AM	Batch State	Processed

Analysis Info

Acq Time	2019-02-01 12:27	Data File	1000 ngmL.d
Sample Type	Calibration	Sample Name	1000 ngmL
Dilution	1	Acq Method	Benzos_Z_Drugs_ACN_FA_ISP_2017-1.m
Position	P1-A7	Sample Info	Worklist 2915
Inj Vol	-1	Comment	AM 13 Benzo and Z by LCQQQ

Sample Chromatogram

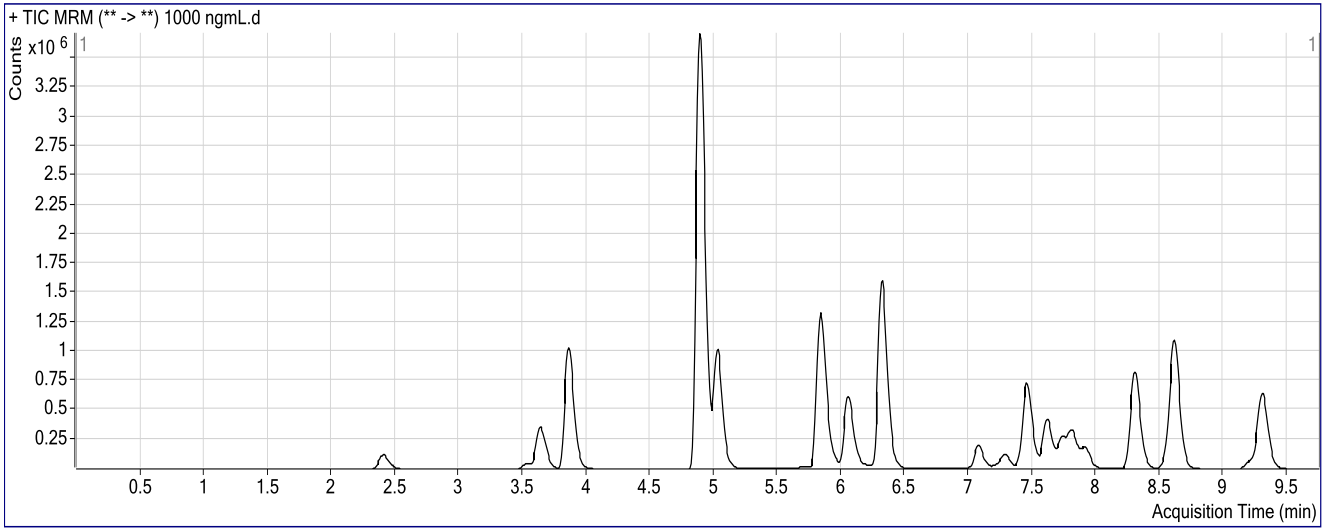

Results

Compound	ISTD Compound	RT	Response	ISTD Resp	Resp Ratio	Final Conc
7-Aminoclonazepam	7-Aminoflunitrazepam-D7 ISTD	2.409	552566	226269	2.4421	1078.1965
7-Aminoflunitrazepam	7-Aminoflunitrazepam-D7 ISTD	3.647	1530072	226269	6.7622	964.1192
zopiclone	Nordiazepam-D5 ISTD	3.858	2781760	77232	36.0183	1018.6389
zolpidem	Nordiazepam-D5 ISTD	4.891	14190975	77232	183.7451	1034.4307
Chlordiazepoxide	Nordiazepam-D5 ISTD	5.035	3193950	77232	41.3553	1077.0175
quetiapine	Temazepam-D5 ISTD	5.833	4405049	435672	10.1109	983.7213
Midazolam	Clonazepam-D4 ISTD	6.054	2454769	111193	22.0767	944.0163
Flurazepam	Diazepam-D5 ISTD	6.318	6825858	214735	31.7874	988.0761
Nitrazepam	Clonazepam-D4 ISTD	7.076	637426	111193	5.7326	1045.6378
alpha-Hydroxyalprazolam	alphanhydroxyalprazolam-D5 ISTD	7.239	100064	26819	3.7310	962.1683
alpha-hydroxytriazolam	Nordiazepam-D5 ISTD	7.288	330589	77232	4.2805	1103.5438
Oxazepam	Nordiazepam-D5 ISTD	7.455	2170711	77232	28.1064	1025.5927
Nordiazepam	Nordiazepam-D5 ISTD	7.616	1275840	77232	16.5196	1050.2743
Clonazepam	Clonazepam-D4 ISTD	7.739	860279	111193	7.7368	1046.5164
Lorazepam	Nordiazepam-D5 ISTD	7.814	324513	77232	4.2018	1054.0366
Alprazolam	alphanhydroxyalprazolam-D5 ISTD	7.916	891297	26819	33.2332	938.0076
Flunitrazepam	Clonazepam-D4 ISTD	8.302	3130232	111193	28.1514	998.6297
Temazepam	Temazepam-D5 ISTD	8.613	4323697	435672	9.9242	1017.4908
Diazepam	Diazepam-D5 ISTD	9.307	2559520	214735	11.9194	1080.8349

CS

ISP FORENSICS

Pocatello

Benzodiazepine Analysis Report

Batch Data Path	C:\MassHunter\Data\2019\AM 13\AM 13 Worklist 2915 Urine 020119 CS\QuantResults\am 13 worklist 2915 Ur		
Analysis Time	2/3/2019 9:16 AM	Analyst Name	datastor
Report Time	2/3/2019 9:19 AM	Reporter Name	datastor
Last Calib Update	2/3/2019 9:16 AM	Batch State	Processed

Analysis Info

Acq Time	2019-02-01 12:43	Data File	3000 ngmL.d
Sample Type	Calibration	Sample Name	3000 ngmL
Dilution	1	Acq Method	Benzos_Z_Drugs_ACN_FA_ISP_2017-1.m
Position	P1-A8	Sample Info	Worklist 2915
Inj Vol	-1	Comment	AM 13 Benzo and Z by LCQQQ

Sample Chromatogram

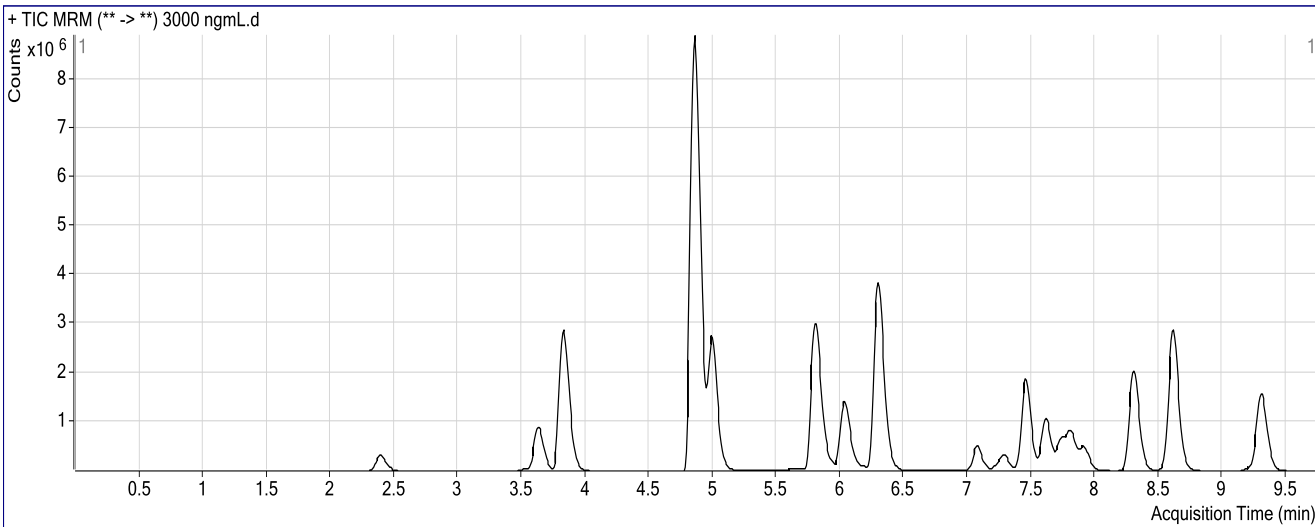

Results

Compound	ISTD Compound	RT	Response	ISTD Resp	Resp Ratio	Final Conc
7-Aminoclonazepam	7-Aminoflunitrazepam-D7 ISTD	2.400	1448456	220469	6.5699	2875.2601
7-Aminoflunitrazepam	7-Aminoflunitrazepam-D7 ISTD	3.631	3672672	220469	16.6585	3059.8957
zopiclone	Nordiazepam-D5 ISTD	3.825	8615126	70067	122.9563	3448.0426
zolpidem	Nordiazepam-D5 ISTD	4.857	38913414	70067	555.3777	2949.0398
Chlordiazepoxide	Nordiazepam-D5 ISTD	5.002	8807286	70067	125.6988	2903.2601
quetiapine	Temazepam-D5 ISTD	5.799	10589523	404137	26.2028	3006.9133
Midazolam	Clonazepam-D4 ISTD	6.037	5980840	97970	61.0474	3065.2972
Flurazepam	Diazepam-D5 ISTD	6.293	18439495	194696	94.7093	3003.5821
Nitrazepam	Clonazepam-D4 ISTD	7.076	1661944	97970	16.9637	2891.7182
alpha-Hydroxyalprazolam	alphahydroxyalprazolam-D5 ISTD	7.239	300736	24415	12.3174	3008.3484
alpha-hydroxytriazolam	Nordiazepam-D5 ISTD	7.288	872858	70067	12.4576	2873.1150
Oxazepam	Nordiazepam-D5 ISTD	7.455	5867827	70067	83.7465	2992.9756
Nordiazepam	Nordiazepam-D5 ISTD	7.616	3274797	70067	46.7384	2961.5536
Clonazepam	Clonazepam-D4 ISTD	7.739	2145664	97970	21.9011	2917.2783
Lorazepam	Nordiazepam-D5 ISTD	7.814	819356	70067	11.6940	2925.6657
Alprazolam	alphahydroxyalprazolam-D5 ISTD	7.916	2312367	24415	94.7091	3131.1890
Flunitrazepam	Clonazepam-D4 ISTD	8.302	7773502	97970	79.3454	2998.6338
Temazepam	Temazepam-D5 ISTD	8.613	11717077	404137	28.9929	2994.1809
Diazepam	Diazepam-D5 ISTD	9.299	6387124	194696	32.8057	2971.3084